THE LIMA TIMES-DEMOCRAT.

CABLE AND TELEGRAPH REPORT OF THE SCRIPPS-McRAE PRESS ASSOCIATION CO.

VOL. XVIII. NO. 116 LIMA, OHIO, WEDNESDAY, FEBRUARY 26 1902. PRICE THREE CENTS.

CLEARED

The Calendar of the Accumulation of Old Bills.

Normal School Bill Passed.

The Patterson Redistricting Bill Passes the Senate. The Cole Excise Bill Goes Through With But Little Opposition.

Columbus, O., Feb. 26.—The afternoon session of the house of representatives was one of the most interesting and important since the present general assembly was convened. Two important bills were passed and the calendar was cleared up to date, so that the house is now ready for the local option bill.

The Cole excise tax bill passed with but a feeble opposition. Representative Gear offered an amendment to include commercial agencies and other so-called quasi-public utility corporations, and a number of speeches were made for and against the measure. Mr. Cole, author of the bill, made an eloquent argument against the amendment, and Mr. Gear replied at length. Three Democrats—Bracken of Franklin, Simpson of Guernsey and Wells of Wayne—voted with the Republican members for the bill.

The Seese normal school bill also passed the house. This is the bill which appropriates $67,000 with which to establish normal schools at Ohio and Miami universities, and which provides for the appointment of a commission to investigate the advisability of establishing two or more other normal schools in the state. It had been expected that this bill would meet with considerable opposition, but it did not develop, and it is said the measure will pass the senate with little or no opposition.

The senate passed the Patterson redistricting bill without the amendments sought by Senator Burnham. This leaves the districts just as they are organized at present, giving the Republicans 15 and the Democrats four "sure" districts and leaving the Third and Twelfth close and doubtful.

Bills passed in the senate: Mr. Hays, for the development and maintenance of forests and for the protection of birds; Mr. Duval, making appropriations to pay deficiencies authorized by state emergency board; Mr. Crafts, making appropriations of $3,700,000 for support of state common schools for 1902-3; Mr. Moore, releasing deposit companies from depositing $30,000 with state treasurer.

Senator Decker of Paulding offered a resolution calling upon the clerk of the supreme court to furnish the senate wirth a statement of all moneys paid into the office since 1892, covering the three terms of J. B. Allen, together with a statement as to the disposition of the funds. The resolution went over under the rules.

BUST OF HUGO

Presented to City by Franco-Italian League.

Rome, Feb. 26.—The bust of Victor Hugo, offered by the Franco Italian league, of Paris, was presented to the city today amid wildest enthusiasm.

MISS STONE

And Her Associates Arrive at Solonica.

Salonica, Feb. 26.—Miss Ellen M. Stone arrived here last night, accompanied by Madama Tsilka, and left for Constantinople.

East Liberty Market.

Eastliberty, Feb. 26.—Cattle light, steady; hogs light, shade lower; sheep light, steady.

Ax Plant Absorbed.

Alexandria, Ind., Feb. 26.—It is reported here that the Kelly ax works, the largest independent ax plant in the country, has been absorbed by the trust. It is also rumored that the trust will be reorganized and that W. C. Kelly of this city will be made president and J. P. Kelly secretary.

Will Run the Plant.

Alexandria, Ind., Feb. 26. — The American windowglass plant, which was recently closed and which, it was reported, would be dismantled, will be remodeled. Instead of abandoning the factory a new 60-pot tank will be installed and the capacity of the plant will be almost doubled.

Flagship Illinois.

Washington, Feb. 26.—The battleship Illinois, which is to be the flagship of the European squadron, has been ordered to report at the New York navy yard on Feb. 28 to make ready to convey Rear Admiral Crownshield to his new assignment. He will sail on March 25.

Cleveland Music Hall.

Cleveland, Feb. 26.—A committee of 50 representative citizens has been chosen by the chamber of commerce to undertake the building of a magnificent music hall in this city. The plans and personnel of the committee will soon be announced.

Jailed For Contempt.

Birmingham, Ala., Feb. 26.—E. T. and George H. Schuler, directors and majority stockholders of the Alabama Steel and Wire company, at noon began to serve their five days' sentence for contempt in the county jail.

WIG ROOM

Of Metropolitan Opera House Burned.

New York, Feb. 26.—The fire in the wig room of the Metropolitan opera house last night is more serious than it was at first reported. The damage was $1,000 and the flames were only extinguished by prompt action of the firemen.

DEFEATED

The Government in House of Commons.

London, Feb. 26.—The government was defeated in house of commons. Captain Norton (Liberal) called attention to the excessive hours of labor of railroad men and moved the government should be empowered to demand returns from the railroad companies of the hours exceeding 12 per day worked by their servants. After some debate, which was directed to showing that accidents arose from overwork on the part of railroad employes, Gerald Balfour (Conservative), on behalf of the government, admitted that there was some justification for the motion, and that he was willing to accept a modified form thereof, but the house carried Captain Norton's original motion by 155 votes to 154, amid loud cheers from the opposition.

SHOT DOWN.

Prominent Farmer Meets Death at Home.

Keokuk, Ia., Feb. 26.—William Milliken, a very wealthy farmer living near here, was assassinated, being shot in the head by an unknown person as he was talking to his wife at their home. The murderer stood on the porch and fired one shot from a revolver through a window. The whole city and the adjacent country are excited over the mysterious crime.

Shot Her Neighbor.

Chicago, Feb. 26.—Mrs. William Laechle was fatally shot by Mrs. James Whittaker, her next door neighbor. Mrs. Whittaker claims the shooting was accidental, as she was merely trying to frighten Mrs. Laechle. The affair was the result of a feud between their children. Both women are prominent residents of Rogers Park.

COMPLIMENT

To Mrs. Grover Cleveland by Prince Henry.

New York, Feb. 26.—Prince Henry paid Mrs. Grover Cleveland a graceful compliment while at Gala Opera performance last night. Being told that she was present, Prince Henry said, "I should like to meet her." After Mrs. Cleveland's consent had been obtained, the Prince was escorted to Daniel S. Lamont's box and Admiral Evans introduced them. They then chatted for five minutes.

SIX HUNDRED

Prisoners Arrested Within Past Few Days.

Barcelona, Feb. 26.—The arrest of those suspected of being the prime movers in the disorders attendant on the strike continues. The governor of the prison says he has no room for any more. During the past few days he has received six hundred prisoners. The strike continues in Murcial, but no disorders are reported.

FATAL FIRE

In Which Four Men Lost Their Lives.

A Dozen Others were Badly Injured,

Three of Whom are Expected to Die from Their Wounds—Many Narrow Escapes by the Building's Occupants.

Spokane, Wash., Feb. 26.—Four men lost their lives and a dozen others were injured, thre probably fatally, in a fire of unknown origin which destroyed the boarding and bunk houses of the Standard mine at Mace, Ida., shortly after midnight.

The dead: J. W. Edwards, Dr. Mann, Eugene Bangs, M. T. Moore.

Fatally injured: E. J. Arbbrough, E. McCallum, John Bowmay.

Sixty men were asleep in the two buildings when the fire was discovered in the second floor of the boarding house. The alarm was quickly given, but the flames spread with such rapidity that all escape was cut off except through the windows. Most of the injured were hurt while making their escape in this manner, though several were badly burned. It is supposed that the men who lost their lives became confused by the fire and smoke in the hallways and were unable to find a window. Their bodies have been recovered.

PRISONERS

Escaped from the Lumber Company's Stockade.

Birmingham, Ala., Feb. 26.—Frank Edwards, alias Frank Randolph, alias "Bloomington Red," and two other prisoners—J. H. Johnson and Henry Watkins—escaped from the stockade of the Hand Lumber company at Cordova by sawing their way through heavy iron bars. Edwards was serving a term of 25 years for assisting in the robbery of the Standard Oil company's safe. Edwards once escaped from the Kansas penitentiary, where he was sent for safe-blowing, and repeated the act at Frankfort, Ky., where he was serving time for a similar offense

Suit For Succession Duties.

Toronto, Feb. 26.—A suit for $199,362 in succession duties was begun by the Ontario government against the estate of the late United States Senator Henry B. Payne of Cleveland, who died there in 1896, leaving property in Ontario valued at $5,987,248. Only recently was probate of the Canadian estate aplied for, heavy bonds being furnished to the government by the the administrator, who is the formal defendant in this suit, Charles W. Bingham, son-in-law of late senator.

Liberal Fleet Sighted.

Panama, Colombia, Feb. 26. — A steamer which has just arrived here reports having met the fleet of the Colombian Liberals off Punta Mala, and that these vessels undoubtedly intend to commence operations on the coast of the province of Chiriqui, which is the richest district on the isthmus. It is believed here that the Liberal General Herrera, perceiving the strength of the government, will not attack Panama, but will await attack by the government troops.

DULL

Day in Both Houses of Congress.

No More Rows

Have Characterized the Senate's Sessions

And the Solons are Having a Very Dull, Prosy Time.

A Resolution Will be Passed Which Will Cause Indefinite Suspension for Participants in Another Fist Fight.

Washington, Feb. 26.—The house passed the diplomatic and consular appropriation bill. It was the fifth of the regular annual supply measures to be sent to the senate at this session. No amendments of importance were adopted. The feature of the day was the speech of Mr. Richardson (Ala.) in reply to Mr. Corliss' speech a few days ago in favor of the construction of a Pacific cable by the government. The question of reforming the consular service was debated at some length, but no amendments on that subject were offered.

A few minutes after the senate convened Senator McMillan (Mich.) announced to the senate the death of the late Representative Crump of Michigan, which occurred several months ago, and the senate at 2:15 p. m. adjourned out of respect to the deceased. The names of Senators Tillman and McLaurin of South Carolina were restored to the roll of the senate.

The most important development in connection with the Tillman-McLaurin episode of last Saturday was the act of Senator Frye, president pro tem. of the senate, directing the clerk of the senate to restore the names of the South Carolina senators to the roll. If the present plan is carried out this act will be followed by the adoption by the senate of a resolution ordering their names erased and suspending the two senators for some definite time.

BIG MORTGAGE

Filed by the Toledo Terminal Company.

Toledo, Feb. 26.—A mortgage to the amount of $3,500,000, and given to the Commonwealth Trust company of St. Louis by the Toledo Railway and Terminal company of Toledo, was filed in the county recorder's office. The mortgage secures an issue of 2,500 $1,000 bonds, which are payable in 40 years and draw 4½ per cent interest. The mortgage covers all the property of the Toledo Railway and Terminal company and secures the money put up by the Commonwealth Trust company of St. Louis for building and equipping the road.

VOLUNTEER

Movement Among Students Volunteers.

Toronto, Feb. 26.—Delegates to the students' volunteer movement are rapidly coming into the city, and it is estimated that nearly 3,000 have arrived. There will be no program of the convention issued, but a bulletin will be posted every day bearing upon the meetings of that day, though the names of the various speakers will not be made public until after the opening of each meeting.

PACKAGES

Of All Kinds Lugged to the Kron Prinz Wilhelm.

New York, Feb. 26.—All last evening and late into the night there was a stream of men arriving at the temporary dock of Kron Prinz Wilhelm, bearing boxes and bundles for Prince Henry. These contained articles of almost every kind, but chiefly samples of canned goods, that had been sent by manufacturers, anxious to boom their goods.

FOUL CRIME

Believed to Have Been Committed in Box Car.

Hartford City, Ind., Feb. 26.—The finding of shoes, stockings, skirts and other garments of women and bunches of matted hair Saturday in a bloody box car in the Pan Handle yards, lead the police to believe that a foul crime has been committed in a distant city. The hair looked as though it had been pulled out by handfulls and was scattered about over the car.

TWO ARE DEAD

Because of Their Efforts to Shuffle Off.

Chicago, Feb. 26.—Last night Henry Rennie, aged 19, shot himself through the head because one of the pupils in the public school, of which his father was principal, refused to reciprocate his affections. Charles Horner Anderson, aged 14, swallowed carbolic acid through grief over the death of his mother. Both are dead.

OUT ON BAIL.

Mrs. Soffel is Released from Prison.

Her Father was Her Principal Bondsman.

The Woman was Confined in Jail for Some Time Pending the Adjustment of the Security.

Pittsburg, Feb. 27.—Mrs. Soffel, upon arriving in Allegheny, was driven at once to the courthouse, Pittsburg, where her attorney made pleas before Judge Marshall Brown for the prisoner's release on bail. Through her attorney she offered a bond signed by her father, Conrad H. Dietrich, for $5,000, but Judge Brown decided the bail not sufficiently secured and ordered that the prisoner remain in custody of Detective Robinson, who removed her to the county jail and placed her in a cell, where she remained three hours pending the securing of the bond. Mrs. Soffel walked slowly, with head down. She did not show a trace of emotion. Her father did not once speak to his daughter. He said he had not at first signed the bond voluntarily, but that his wife and another member of the family persuaded him to do so. Mrs. Soffel, after being released, left with her father for his home in Mount Washington.

OIL FIELDS

Made the Texas Hotel Keeper Wealthy.

New Orleans, Feb. 26.—The federal court of appeals sustained Mrs. Annie E. Snow's claim to one-eighteenth life estate in the wells in the Veatch survey, the richest portion of the Beaumont oil fields. Mrs. Snow keeps a small hotel in California and paid no attention to the waste lands until oil was discovered, when she set up her claim for the share inherited through her children. Some of the companies compromised with her, but others fought the case through the courts only to lose in the end. There are already 120 wells on the survey, and, in addition to the compromise, it is said Mrs. Snow will receive about $5,000 a month. The court apopinted S. Taliaferro of Houston auditor to keep accounts and make returns of Mrs. Snow's share through the court.

HIGH WATER

Is Creating Havoc Down in Virginia.

Guyandott, W. Va., Feb. 26.—The Guyandott river continues to rise from headwaters to the mouth. An immense boom at this point two miles in length would not hold the timber last night and over 3,000 sawlogs owned by Craine & Co., of Cincinnati, went out into the Ohio.

The Weather.

Washington, Feb. 26.—Ohio, fair tonight, warmer in central portion; Thursday, rain.

PEACE

Treaty Signed by President of Central American States.

Questions to be Arbitrated

Are the Differences Arising Between Countries. They Will be Submitted for Decission to a Foreigner of American Nationality.

Washington, Feb. 26.—The Costa Rican legation in this city has received a copy of the treaty for the preservation of peace among the Central American states, lately signed at the meeting at Corinto, Nicaragua, by the presidents of Costa Rica, Honduras, Nicaragua and Salvador. Guatemala has signed. The treaty is made up of 18 articles, and establishes the principle of arbitration for the adjustment of every difficulty or disagreement arising between the contracting parties, each agreeing to submit such questions to a court of Central American arbiters, provision for which is made.

The contracting republics establish and recognize the right in any of them to offer their good offices to the governments in discord, and these being exhausted without satisfactory results, the government exerting them shall announce that the arbitration of the question must begin.

The court is to be convened and a decision rendered within 35 days following this announcement to the president or the court of arbitration. Difficulties arising through boundary disagreements may be submitted by the parties interested to a foreign arbiter of American nationality.

The states in conflict are to refrain from hostile acts, warlike preparations or mobilization of forces in order that the settlement of the difficulties by the methods established in the convention may not be impeded. The contracting republics bind themselves to cause the withdrawal from the frontiers of exiles concerning whom a complaint shall be made by the interested government.

STORM SWEPT.

The Pacific Coast Has a Blizzard

Which Reached a Velocity of Sixty Miles.

Immense Amount of Damage Done to Shipping—No Lives Reported as Having Been Lost in the Storm.

San Francisco, Feb. 26.—One of the heaviest southwest storms that has been experienced in many years struck this city with full force. The wind attained great velocity, blowing 45 miles an hour in the city, while at Point Reyes it reached 60 miles. Ships dragged their anchors or broke their moorings at their docks, a fishing boat was capsized, the telephone and electric wires were down and awnings, shade trees and fences were wrecked and pedestrians were greatly inconvenienced. Telegraphic communication with the outside world was cut off. The full force of the storm was felt on the bay, and the bar was so rough that vessels were unable to leave port. North of the ferries craft of all sorts were tossed about like egg shells. The violent south wind stirred the bay into a rolling, tempestuous sea, against which anchors were almost futile. Swell after swell, each apparently heavier than the one preceding, pounded the vessels from the southerly direction and sent them drifting in dangerous proximity to one another, drove them close to the piers and to the islands, and kept the towboats busily engaged in efforts to prevent disaster.

Live Stock Market.

Chicago, Feb. 26.—Cattle 15,000, strong, 10c to 15c higher; hogs 45,000, 5c lower; sheep 15,000, 10c lower.

GUERILLA CHIEFTAIN CAPTURED.

Washington, Feb. 26.—A cablegram to war department from General Chaffee announces the capture of General Lukban, a notorious guerrilla chieftain.

BOUGHT A TOWN.

Pittsburg Capitalists Make Big Deal.

Pittsburg, Feb. 26.—John W. Garland, president of the Garland Chain company, whose works are at Rankin, bought the entire town of Moravia, Lawrence county, on the Pittsburg and Lake Erie railroad, and over 600 acres of land in the immediate vicinity. The consideration was more than $300,000. One large industry is sure to be erected on the tract, and a new town is to be started. The name of the place will be changed from Moravia to West Pittsburg.

BILLIONS

Represented at This Breakfast to the Prince.

New York, Feb. 26.—Billions of capital were represented this afternoon at a breakfast given by the "Captains of Industry" to Prince Henry at Sherries. Owing to the crowd, some of the guests had difficulty in gaining access to the restaurant. Thomas A. Edison was actually turned away by one blue coat on guard. Another guard however admitted him. About 80 of the millionaires of Gotham and the United States were present at the breakfast, which was one of the most elaborate ever given in New York.

HEAD CUT OFF.

The Crime Charged to the Fond Husband.

New York, Feb. 26.—Joseph Wilfrid Blondin, charged with the murder of his wife by cutting off her head at Chelmsford, near Boston, last June, was arrested here. He was identified by a detective from Boston while he was making application to be examined for an engineer's license. The prisoner admitted his identity, but professed no knowledge of the killing of his wife.

Miners Imprisoned.

Pottsville, Pa., Feb. 26.—George, John and Martin Stakunus, brothers, three miners, have been imprisoned in the Cameron colliery at Shamokin since Monday. They have not yet been rescued.

Turf Winners.

At New Orleans—Laureata, Frances Porter, Intrusive, Divoune, Strangest, Lafier.

At Charleston, S. C.—Grace, Oton Clay, Tortugas, Millstream, Ordeal.

At San Francisco—Pencil Me, Mildred Schultze, Flamero, Sombrero, Muresca, Larry Witt.

THE MEAT OF IT.

Haps and Mishaps in Paragraphs Cut to the Core.

Messrs. Woolmarans and Wessels, Boer delegates, have arrived at New York.

The sailing vessel Jules Jean Baptiste has been given up for lost. She had 30 people on board.

John Quinn, the well known minstrel, died at St. Vincent's hospital New York, of consumption.

Two men were swept overboard from the transport Hancock on her last voyage from the Philippines.

Lulu Watts, a variety actress of Nome, attacked Jack Kirk and severed his head from his body with a razor.

Vincent Muessman, 7, was awarded $30,000 damages by a New York jury for the loss of both feet by being run over by a streetcar.

Rev. Joseph W. Cook, pioneer of Indian missionary work in Wyoming and the Dakotas, is dead of valvular disease of the heart.

NewspaperARCHIVE® NewspaperARCHIVE®

RAIN

Marred Pleasures of the Day.

Royal Yacht

Launched With Suitable Festivities.

A Brilliant Assemblage Witnessed the Unusual Event.

The President Accompanied Prince Henry to the Hohenzollern Where Luncheon was Served the Party.

New York, Feb. 26—The all-important event in the itinerary of Prince Henry of Prussia was the launching of the schooner yacht Meteor, built at Shooters' Island for the prince's brother, the German emperor. The christening ceremony was performed by Miss Alice Roosevelt, daughter of the president of the United tSates, in the presence of the president, the prince, German Ambassador von Holleben and a brilliant assemblage.

The Meteor moved down the ways at 10:39 a. m. amid a scene of great enthusiasm. The launching proper was without mishap and presented a graceful and beautiful picture, though it was accomplished in a drizzling rain and other inauspicious atmospheric conditions.

From Shooters' Island the president and the prince went to the Hohenzollern where luncheon was served.

Prior to the luncheon a golden bracelet, in which is set a small picture of Kaiser Wilhelm, was presented by Prince Henry to Miss Alice Roosevelt. The bracelet is studded with diamonds and other precious stones. It was the gift of the emperor.

Prince Henry, acting in behalf of his brother, the emperor, made a very brief address in presenting the bracelet to Miss Roosevelt, and she, in turn, accepted the gift with a few words in which she expressed her thanks and appreciation of the gift.

Prince Henry, with several of his officers, boarded the navy yard tug Vigilant and went to the battery, where he was to land to receive the

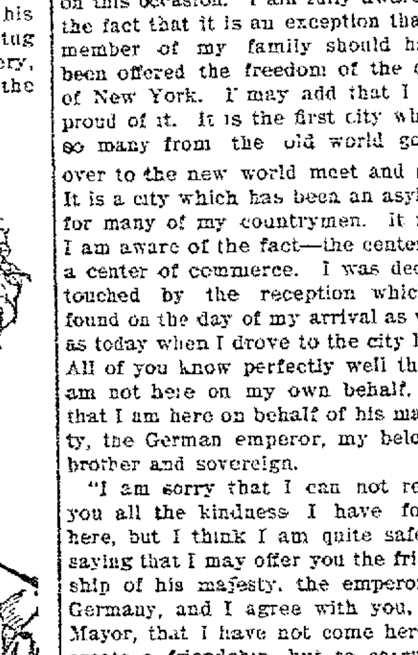

MISS ALICE ROOSEVELT

freedom of the city. An immense crowd had assembled in Battery park to do honor to the prince and his suite.

As the prince stepped ashore he was greeted by the mayor's secretary, and as the party, consisting of the prince, Ambassador Von Holleben, Consul General Buenz, Admiral Evans and the legation attaches, walked into Battery place, there was a tremendous outburst of cheering. The mayor received the prince just after he crossed the threshold of the "governor's room," and they shook hands. The members of the suit grouped themselves about, while General Sickles and Carl Schurz were specially presented to the prince.

The board of aldermen having been officially notified of the arrival of the prince, President Cantor of the borough of Manhattan and the vice president went to the governor's room and were presented to Prince Henry. The prince's suite preceded him and took seats at the right of President Fornes of the board of aldermen. As soon as they were seated the prince entered on the arm of President Cantor, who formally introduced him to the board of aldermen and president.

President Fornes briefly acknowledged the introduction. The prince was led to a place at the right of President Fornes, his two attendants standing at his right, while the mayor to the left of President Fornes, with Admiral Evans beyond him. When they had taken their places President Fornes said:

"Your royal highness, Prince Henry of Prussia, it is my especial honor to request his honor, the mayor of New York, to tender you the resolution passed by this body granting you the freedom of th city."

Thereupon the mayor formally presented the resolution, and in a speech spoke of the charter granted the city of New York by Governor Dongan in 1686, and added:

"The freedom of the city, which is now to be conferred upon you, has not very often been granted in all our history. If it be now, in fact but a form of words, it is a form that signifies high regard and genuine friendship for him upon whom it is bestowed."

Prince Henry replied: "Mr. Mayor, I am most grateful for the kind reception I find here in this house, as well as for the very kind words you express on this occasion. I am fully aware of the fact that it is an exception that a member of my family should have been offered the freedom of the city of New York. I may add that I am proud of it. It is the first city which so many from the old world going over to the new world meet and see. It is a city which has been an asylum for many of my countrymen. It is—I am aware of the fact—the center of a center of commerce. I was deeply touched by the reception which I found on the day of my arrival as well as today when I drove to the city hall. All of you know perfectly well that I am not here on my own behalf, but that I am here on behalf of his majesty, the German emperor, my beloved brother and sovereign.

"I am sorry that I can not repay you all the kindness I have found here, but I think I am quite safe in saying that I may offer you the friendship of his majesty, the emperor of Germany, and I agree with you, Mr. Mayor, that I have not come here to create a friendship, but to carry on the old friendship which has existed between our two nations, and which I hope may remain the same in the future. I wish to thank you once more, and conclude with my heartfelt thanks for the kindness and for your offering me the freedom of the city of New York. I wish to add that I wish the city of New York everything that is good for the future and every possible good wish for the city of New York."

After the prince had made his reply he was loudly applauded for some minutes, and the official ceremony came to an end.

They Never Fail.

An Invalid

of the weakest type can take

Clinic Headache Wafers.

They are absolutely harmless, easy to take, speedy and sure—a true heart tonic. All druggists. 10 cents.

CLINIC PHARMACAL CO.
TORONTO, OHIO.

For sale by Lynde Drug Co., Holland block.

Cleanse Your Blood

The cause of all spring humors, pimples and eruptions, as well as of that tired feeling and poor appetite, is found in impure, depleted blood.

The perfect blood purifier is Hood's Sarsaparilla, as multitudes know by experience.

It cures all blood diseases, from the smallest pimple to the stubborn scrofula sore—from morning tiredness to extreme nervous prostration.

Begin taking it TODAY.

HOOD'S Sarsaparilla

Is America's Greatest Spring Medicine. Be sure to get Hood's.

Something that will do you Good.

We know of no way in which we can be of more service to our readers than to tell them of something that will be of real good to them. For this reason we want to acquaint them with what we consider one of the very best remedies on the market for coughs, colds, and that alarming complaint, croup. We refer to Chamberlain's Cough Remedy. We have used it with such good results in our family so long that it has become a household necessity. By its prompt use we haven't any doubt but that it has time and again prevented croup. The testimony is given upon our own experience, and we suggest that our readers, especially those who have small children, always keep it in their homes as a safeguard against croup.—Camden (S. C.) Messenger. For sale by Wm. M. Melville, old post office corner.

"That girl with the low-cut dress makes me tired," said the envious belle; "she's posing." "It looks to me more as if she was exposing," remarked her escort.

PROGRAM

For Farmers' Institute at Cridersville.

Session to be Held on Thursday and Friday.

A Number of Allen County Citizens Will Contribute to the Song and Oratory of the Occasion.

One of the most interesting Farmers Institute programs of the winter is the one that will be rendered in the town hall at Cridersville on the last two days of this month, Thursday and Friday, February 27 and 28. Copies of the program have been sent out by efficient officers of the organization, president A. E. Brentlinger and secretary C. W. Burkhardt, and the event is sure to be well attended. The program is as follows:

First Session, Thursday, 1:00 p. m.

Music........................

Invocation.......Rev. D. Brandeberry

Opening remarks..................
Pres. A. E. Brentlinger.

Improving Soil Texture...........
J. Al. Dobie, Putnam, O.

Discussion............D. U. Shappell.

Music..........................

The Old vs. The New Hon. Wm. Rusler

Discussion...........Elias Bowsher.

Recitation..........Blanche Reed

Appointment of Committees, and Query Box.

Music..........................

Second Session, Thursday, 7:30 p. m.

Music by the Cridersville Band . .

Address of Welcome.............
Mayor W. A. Burkhardt.

Dialogue.........A Servant Wanted.

Character.......... J. Al. Dobie.

Music..........................

Reading.............Blanche Fasig.

Keep Step..........U. M. Shappell.

Music..........................

Selection by the Band.........

Third Session, Friday, 9:00 a. m.

Music..........................

Invocation......Rev. C. H. Eckhardt.

Duet...........................
Ada Brentlinger and Edith Shaw

The Work of the U. S. Weather Bureau in its Relation to Agriculture
J. Warren Smith, Columbus.

Recitation.......... Daisy Bussert.

Music..........................

How to Make the Small Farm Pay.
J. Al. Dobie

Discussion.... Silas Reed.

Music..........................

..Fourth Session, Friday, 1:00 p. m...

Music..........................

Election of Officers Reports of Committees, etc

Should the Farmers' Boys go into Politics....................
Hon. Wm. Rusler.

Discussion..........Beach Graham.

Recitation.......Leota Reichelderfer

Music..........................

Forecasts and Warnings Issued by the U S Weather Bureau, and Protecting Crops against Frost.........
J Warren Smith.

Discussion...........Wm Darling.

Query Box......................

Music..........................

Fifth Sesion, Friday, 7:00 p. m.

Music by the Cridersville Band

Grit and Greenbacks....W. O. Bodell.

Reading.............Mamie Adgate

Music..........................

Putting the Emphasis upon the Proper Things........J. Warren Smith.

Music..........................

On the Tillers of the Soil Rule the World....... Hon. Chas H. Adkins

Selection by the Band..........

All druggists guarantees every bottle of Chamberlain's Cough Remedy and will refund the money to anyone who is not satisfied after using two thirds of the contents. This is the best remedy in the world for la grippe, coughs, colds, croup and whooping cough and is pleasant and safe to take. It prevents any tendency of a cold to result in pneumonia. nov-im

A sound mind in a sound body is the greatest blessing humanity can be endowed with. It insures success in life. Take Rocky Mountain Tea, the advance agent of success. Ask your druggist.

Every Mother Knows

how hard it is to keep the children covered up at night. They will kick the quilts off and take cold. Do not give them medicines containing opium. Allen's Lung Balsam, free from narcotic drugs, is never more useful than when it rids the child of cold and saves the mother's anxiety. It makes a friend of everyone who uses it. 18

NOTICE OF APPOINTMENT.

Estate of James H. Cremean, deceased. The undersigned has been appointed and qualified as administrator of the estate of James H. Cremean, late of Allen county, Ohio, deceased.

Dated this 20th day of February, A. D., 1902.

FREDERICK BETHE,
Administrator.

DEMOCRATIC PRIMARY ELECTION

The qualified voters of the Democratic party of Allen county, Ohio, are hereby notified and requested to assemble at the usual voting places on Monday, the 7th day of April, A. D., 1902, and then and there vote by ballot for a nominee for the following county offices to be elected at the November A. D. 1902, election, towit:

One candidate for Probate Judge.
One candidate for Clerk of Court.
One candidate for Auditor.
One candidate for Recorder.
One candidate for Prosecuting Attorney.
One candidate for Commissioner.
One candidate for Infirmary Director.

And also at the same time and place, and in the same manner vote for one candidate from Allen county (if any there be) for the purpose of determining Allen county's choice in the District Conventions for the following district offices, to be elected at the November, A. D. 1902 election towit:

One candidate for member of congress.

The following rules have been adopted by the County Central Committee of said county for conducting said election:

First. The said primary election shall be held in each of the several townships, wards, and precincts within the county as near the usual voting places as can be, on Monday, the 7th day of April, A. D. 1902 between the hours of 5:30 o'clock a. m. and 5:30 o'clock p. m., standard time, and said primary election shall be held under the Australian Ballot Law, so conducted as to fully comply with the requirements of a resolution to that effect adopted by the Democratic County Convention held at Lima, Ohio, in April, A. D. 1897.

Second. The Central Committeemen of the townships, wards and precincts shall designate two persons to serve as judges, one of whom shall be appointed the presiding judge, and one clerk of said election for each precinct under their supervision, and shall on or before noon of March the 29th day, A. D. 1902 submit the names of the persons so appointed as judges and clerks to the secretary of the Central Committee, and the persons so appointed, shall on or before noon of April 5th, A. D. 1902 take and subscribe an oath that they will honestly, faithfully and impartially discharge their said duties and a true count and correct return make, of all the votes cast at said election. In case of the absence or in case of vacancy from any cause in either or both of said offices of judge or clerk, the Democrats present at the polls at the time for opening may select someone of their number to serve in the place of such absent judge or clerk, who shall first take the oath of office herein before prescribed, and thereupon be entitled to discharge all the duties of said office.

Third. The following persons shall be deemed qualified and entitled to vote at said election: (1), All those who are known to be Democrats; (2), All those not known to be Democrats, who will pledge themselves to vote the entire Democratic ticket at the November, A. D. 1902 election (3), All those who are not yet entitled to vote, but who will be entitled to vote at the November, A. D. 1902 election, who will pledge themselves as above.

Fourth. The judges and clerks of said election shall keep a correct poll-book which shall contain the names of all persons voting at said election, and they shall immediately after the closing of the polls and in the presence of such person or persons as may produce a certificate from any candidate for a district or county office showing that he or they have been selected to serve as an inspector on behalf of such candidate, proceed to count the ballots cast at said election and make a correct tally sheet of the same as at general elections, certifying at the end thereof the exact number of votes cast for each candidate, after which they shall sign and seal up such poll-books and tally-sheets and indorse the same to the chairman of the Central Committee and the same together with all contested ballots and ballots voted and unvoted delivered to the presiding judge whose duty it is hereby made to return the same to the chairman of the Central Committee not later than 10 o'clock a. m., on Tuesday, the 8th day of April A. D. 1902.

Said judges shall further upon demand made therefor by any one or more of the persons so appointed inspectors as aforesaid, make out and deliver to each such inspector so demanding the same, a true and correct statement of the result of such election in their precinct.

Fifth. The delegates elected to the county convention as hereinafter provided shall meet in the assembly room of the Court House in Lima, Ohio, on Tuesday, the 8th day of April, A. D. 1902 at 10 o'clock a. m., and after having duly organized, shall proceed to open and canvass the returns of said election, and the candidate for county office having received the greatest number of votes shall be declared to be the nominee for the office for which he is a candidate; and the candidate for district office having received the greatest number of votes shall be declared to be the unanimous choice and candidate of Allen county for the office for which he is a candidate, and by reason of said election under the resolution adopted by the county convention in April, A. D. 1897, be entitled to the unanimous vote of the Allen county delegation in such district convention, for nomination unless released from so voting by said candidate.

Sixth. Any and all Democrats desiring to be candidates for any of the foregoing county or district offices, will cause their names to be handed to the secretary of the Central Committe, on or before 3 o'clock p. m., of Saturday, March 22d, A. D. 1902, and then and there pay or cause to be paid to said secretary the amount assessed against them by the Central Committee to defray the expenses of such election. All such candidates will be further required to do and perform such other matters and things as the Central Committee, having regard for party good, may by resolution require of them.

The name of any candidate not paying such assessments or otherwise refusing to comply with the rules adopted by the Central Committee, will not appear upon the ticket.

Seventh. The Central Committee will on Saturday, April 5th, A. D. 1902 furnish and deliver to the persons appointed and qualified presiding judges as aforesaid all necessary tickets, poll-books and tally-sheets.

Tickets shall be printed on yellow paper. No tickets shall be given out to any person by the judges or clerks of said election until after the polls have been regularly opened, and but one ticket shall be given to any one voter, except that when the voter has improperly marked or mutilated the ticket handed to him he shall upon surrendering the same to the judges be entitled to receive another ticket, and so on until he has received three tickets, but no more than three tickets shall in any case be given to any one person.

Eighth. It is hereby made the duty of the several judges of said primary election to see that strict secrecy obtains throughout in the conduct of said election: that every voter mark his own ballot, except in the case of persons who are unable to read in which case it is made the duty of the judges to assist such voter: that no person or persons be permitted to remain in the booth or behind the guard rail for a longer period of time than five minutes, that no person or persons after having voted be permitted to re-enter the booth or again behind the guard rail for the purpose of influencing a voter; and especially that no candidate or worker for any of the candidates be permitted to enter a booth or go behind the guard rail, except to prepare and cast his individual ballot.

The qualified voters of the Democratic party of Allen county, Ohio, are hereby further notified and requested to assemble at the usual places of voting on the day of their respective townships, ward and precinct caucuses (due notice of the time and place of holding which said caucuses shall be given by the Central Committeemen, by publication in some Democratic paper of the county, for at least ten days prior to the holding the same) and then and there vote by ballot for the election of such number of delegates to the congressional and County Conventions for the year 1902, as such townships, ward or precinct may be entitled to under the apportionment hereinafter made, and at the same time and in the same manner vote for the election of a member of the County Central Committee.

All Democrats desiring to be candidates for delegates to any of the district or county conventions, as also all Democrats desiring to be candidates for member of the Central Committee will cause their names to be handed to their present Central Committeemen, on or before noon of the Saturday preceding the day of holding such caucus and it is hereby made the duty of the several Central Committeemen to receive and make note of all names so presented and to have the same printed on the proper ticket.

APPORTIONMENT.

Tp. Ward or Prec't.	Co.
Amanda Tp.	8
Auglaize Tp., E.	4
Auglaize Tp., W.	4
Bath Tp.	8
German Tp.	7
Elida Special	4
Jackson Tp.	13
Lardeck's Prec't	8
Lima 1st Ward A	12
Lima, 1st Ward B	12
Lima, 2nd Ward	9
Lima, 3rd Ward A	9
Lima, 3rd Ward, B	5
Lima, 4th Ward A	5
Lima, 4th Ward B	11
Lima, 4th Ward C	5
Lima 5th Ward	12
Lima, 6th Ward, A	5
Lima, 6th Ward B	5
Lima 7th Ward, A	10
Lima 7th Ward, B	5
Marion Tp	10
Delphos, 1st Ward	5
Delphos, 2nd Ward	5
Monroe Tp	9
Perry Tp	5
Richland Tp., C P	7
Richland Tp., Bluffton	12
Richland Tp, Beaver Dam	5
Shawnee Tp	7
Spencer Tp	17
Sugar Creek Tp	4

The above and foregoing was adopted by the Democratic County Central Committee of Allen County, Ohio, at a meeting held at Lima, on February 15th A. D., 1902.

F. W. ZELTS,
Chairman

G. W. WILLIAMS
Secretary.

A Fireman's Close Call.

"I stuck to my engine, although every joint ached and every nerve was racked with pain," writes C. W. Bellamy, a locomotive fireman, of Burlington, Iowa, "I was weak and pale, without any appetite and all run down. As I was about to give up, I got a bottle of Electric Bitters and, after taking it, I felt as well as I ever did in my life." Weak, sickly, run down people always gain new life, strength and vigor from their use. Try them. Satisfaction guaranteed by H. F. Vortkamp. Price 50 cents.

YOUR FAITH will be as strong as ours if you try

Shiloh's Consumption Cure

and ours is so strong we guarantee a cure or refund money, and we send you free trial bottle if you write for it. SHILOH'S costs 25 cents and will cure Consumption, Pneumonia, Bronchitis and all Lung Troubles. Will cure a cough or cold in a day, and thus prevent serious results. It has been doing these things for 50 years. S. C. WELLS & CO., Le Roy, N. Y.

Karl's Clover Root Tea corrects the Stomach

Red Cross Tansy Pills

FOR Suppressed Menstruation PAINFUL Menstruation And a PREVENTIVE for FEMALE IRREGULARITIES. Are Safe and Reliable. Perfectly Harmless

The Ladies' Relief. Purely Vegetable Never Fail

PRICE $1.00

Sent postpaid on receipt of price. Money refunded if not as we say. *Sample and Booklet sent free.*

Vin de Cinchona Co., Des Moines, Iowa.
W. M. MELVILLE.

NOTICE!

TO DAILY TIMES-DEMOCRAT READERS—By special arrangements we have secured an option on 200 copies of this great book,

"FAMOUS AMERICANS."

This great work by Marshall Everett, the renowned author and historian, contains the life stories of America's greatest men, whose brilliant achievements in War, Statesmanship, Diplomacy, Oratory, Science, Invention, Law, Education, Literature, Journalism, Theology, Art, Philosophy and Philanthrophy constitute the BRIGHTEST PAGES IN AMERICAN HISTORY. The value and interest of this remarkable book is enhanced by its eloquent descriptions of the most startling and important events in the HISTORY OF THE UNITED STATES.

This book contains the portraits and biographies of 169 famous men and women. THE AMERICAN HALL OF FAME—WHO THEY ARE, WHAT THEY HAVE DONE, WHY THEY ARE FAMOUS.

This great book appeals to the highest patriotism of the American people for it is a record of the highest patriotic achievements of American men and women.

This volume gives just what the patriotic men and women, and boys and girls as well, should know about the famous Americans whose names constitute the roll of fame.

Good Stories of Great Men.

("In Famous Americans")

George Washington's Favorite Story of How Bushrod Washington and Chief Justice Marshall Swapped Saddle Bags With Some Teamsters.

How Daniel Webster Scared a Witness so Badly That the Man Ran Away.

How Benjamin Franklin Met His Wife.

Grant at West Point.

How John Marshall Lost a Big Fee.

Thomas Jefferson's Great Lottery.

Emerson's Opinion of Englishmen.

Longfellow's meeting With a Napoleon Veteran.

How Fulton's First Steamboat Broke in Half and sank.

How Washington Irving Silenced a Tory in the War of 1812.

One of Jonathan Edward's Sermons That Scared People Into Fits.

The Story of the Secretary of the Treasury Who Thought That Mail Sacks Could be Sent by Telegraph.

How Admiral Farragut Became a Naval officer When Only Ten Years of Age.

How George Peabody, America's Greatest Banker and Philanthropist, Won a Partnership.

And Thousands of Others That Prove Truth Stranger Than Fiction.

SIZE OF BOOK—8x10, contains nearly 600 pages. BINDING—bound in extra silk cloth, EMBOSSED in gilt and ink, inlaid photos. PRICE—this book sells on subscription for $2.25 and is worth every cent of it. By special arrangements we have secured a consignment and will offer to both old and new subscribers who will take the daily TIMES-DEMOCRAT for 12 weeks. This wonderful and beautiful book at the astonishing low price of

75 cents.

Our representatives will call upon you and show book, or you can drop a postal card, or telephone us.

Copy of book can be seen at office.

Teeth! That we make or fill are guaranteed to give perfect satisfaction, as we have at our office every modern device for perfect dentistry and use the latest methods in performing all dental operations.

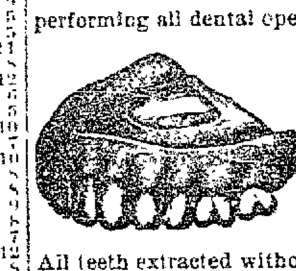

Full Set Teeth	$5.00
Bridge Work	5.00
Gold Crowns	5.00
Silver Fillings	50c up
Gold Fillings	$1.00 up

All teeth extracted without pain. Extracting free when teeth are ordered.

J. K. Bannister & Co.,

Dentists, Opera House Block.

Office Hours Daily 8 to 5:30. Evenings 7 to 8. Sundays to 12

Start Girls Right!

Many beautiful girls become invalids for life, because at the crucial period of puberty they pay no attention to the laws of health. Mothers should protect their daughters' health by giving them necessary information and proper treatment. When the menses come on a girl unawares in her inexperience she is either frightened into convulsions, or scared into trying to check the flow. Many girls have checked the flow and it has never started again. And as a result they have grown pale-faced, with "crow-tracks" on their cheeks, and dark half-moons under their eyes. A dose of

WINE OF CARDUI

taken every morning after a girl is twelve years old will bring the menses on properly and keep them regular. It will help her to develop into attractive womanhood and equip her for the duties of wife and motherhood. All druggists sell $1.00 bottles of Wine of Cardui.

The Hollywood, Asbury Park, N. J., February 8, 1901.
I read your advertisement in regard to Wine of Cardui in the Baltimore American, and it so favorably impressed me that on my visit to Baltimore during the holidays I purchased a bottle of it for my adopted daughter, who was suffering with female troubles. She had been under the doctor's care for some time, and when her periods would come on her suffering was something terrible. I induced her to try it and the first dose brought on her menses. She took it regularly according to the directions, and was greatly relieved. To use her own words, "It saved my life." J. WESLEY CROSS.

For advice and literature, address, giving symptoms, "The Ladies' Advisory Department," The Chattanooga Medicine Company, Chattanooga, Tenn.

WANTED—50 Strong Young Men

between the ages of 18 and 30 years to become specialists in iron moldings; no previous experience in foundry work required. Wages from 15c. to 18c. per hour paid at the start, and advance to earning capacity up to 30c. or more per hour, depending upon individual ability. Good chance for rapid advancement to industrious men. Moulders in Chicago shops have struck, but strike is unauthorized by Iron Molders Union of North America. We also want competent molders, machinists and pattern makers to take place of strikers. Now working about 1,000 men in Chicago shops. Apply ALLIS-CHALMERS CO., Office, Home Insurance Bldg., CHICAGO.

NEWSPAPERARCHIVE® NEWSPAPERARCHIVE®

TURKO PILLS

FOR WEAK MEN AND WOMEN

This remedy has been in use by the Turkish royal princes for centuries and was recently brought to this country by one of our most famous physicians. It is stronger than any other medicine known and the effects can be felt from the very first dose.

We are so absolutely certain of a cure in every case that a written guarantee on the following diseases is given with each purchase of six boxes, at one time, paying $5.00; to refund money paid if not cured in 30 days.

Headache Hysteria, Weak Memory, Wakefulness, Night Losses, Evil Dreams, Lack of Confidence, Impotency, Loss of Power, all Wasting Diseases, Fits, Insanity, Varicocele, Paresis, Shrunken Organs and all effects of Self Abuse or Excesses.

Price, $1.00 or six boxes for $5.00. Sent prepaid by mail on receipt of price.

RANKIN DRUG CO.

Brown Bros.' Bldg. CHICAGO, ILL.

T. N. CUNNINGHAM, 136 N. Main St. Lima, Ohio.

54

EAST SIDE PUBLIC SQUARE, BARBER SHOP AND BATH ROOMS.

Hot, cold, Shower and vapor baths, Ladies' and children hair cutting done to order.

A. G. LUTZ, Prop.

3 FIRST-CLASS BARBERS

—and—

BEST BATH ROOMS

in the city.

BANEY & SHEPARD,

Metropolitan Barber Shop.

T. Rheumatic HAS BEEN

SUCCESSFULLY tried by THOUSANDS of rheumatic sufferers, who will testify to the merits of this great remedy. Now is the time, do not delay. Regulates the bowels, gives good appetite. A 5 weeks treatment $1.00. For sale by Melville Bros and T. N. Cuningham

George S. Mills

Architect

Toledo and Lima

Charles W. Dawson

Representative

305 Masonic Temple, Lima

MONEY TO LOAN.

We have a large sum of money to loan on city property and improved farm lands at the VERY LOWEST RATE OF INTEREST with the privilege of paying part or all at any interest paying day. Persons wishing QUICK MONEY and no SHORT DELAY will find it will be to their interest to call

C. H. FOLSOM,

Real Estate and Loan Broker, Room 2 and 3 Hilmes Block.

Real Estate and Oil Properties.

[illegible] in Real Estate and Oil Properties.

[illegible] City Properties and Farms [illegible] for sale.

H. B. LONGSWORTH & CO.

[illegible] NORTH MAIN STREET.

Telephone [illegible].

MONEY TO LOAN.

AT 4½ TO 5 per cent FROM ONE TO TEN YEARS in sums of $500 and upward, on FARM LANDS or LIMA CITY PROPERTY. Privilege of paying $100, or any multiple thereof, at any interest day. LOANS MADE AT ONCE.

THE LIMA MORTGAGE LOAN CO.

Rooms 1 and 2 Metropolitan Block, Lima.

Henderson & Rogers, Attorneys

W. N. BOYER, M.D.

Physician and Surgeon.

Special attention given to Diseases of Women and Rectal Diseases.

OFFICE—23-26 OPERA HOUSE BLOCK.

Take Elevator

LEGAL NOTICE.

Edward Conner, whose place of residence is unknown, will take notice that, on the 16th day of January A. D. 1902, in the Court of Common Pleas, of Allen County, Ohio, where the action is now pending, being case No. 10936 the undersigned, Mary Conner, filed her petition against said Edward Conner, praying for a divorce from him, on the ground of gross neglect of duty and habitual drunkenness, that said cause will be for hearing on and after the 28th day of February, 1902.

MARY CONNER.

John H. Klatte, plaintiff's attorney.

January 17-6wks.

FOR SALE.

One of the prettiest homes on west North street. Twelve room house with modern improvements, surrounded with beautiful shade trees. Large lot 53x200. A new barn. Will sell reasonable if sold at once. 833 west North street.

Also a beautiful home in the east end. A nine room house with modern improvements, on paved street, corner Elm and Prospect. Lot 50x183. Will sell at reasonable figures if sold at once.

Will also sell my place of business at the depot. One of the best paying restaurants and sample rooms in N. W. Ohio. Fifty passenger trains arrive and depart every twenty-four hours within calling distance. Reason for selling going in my new block.

J. H. Williams, Agent.

C. H. & D. Restaurant Opposite the C. H. & D. Depot.

BANNER SALVE,

the most healing salve in the world.

NEWS

Of the City Across the River.

Girl Wanted

On Charge of Stealing a Dress,

Had Departed for Kenton Before the Officer was Notified.

Improvement to be Made on a Business Block on St. Johns Avenue.—Other News of General Interest.

Frederick Livebaugh, representing to be from North Baltimore, yesterday afternoon requested officer Miller to arrest a young woman, who he alleges stole a dress belonging to his wife. Linebaugh avers the woman in question was employed at his home, and that when she left she took the apparel and went to Findlay. She came from there here. The policeman went in search of the woman. She had left for Kenton just a few moments before he arrived at the Erie depot. The peculiarity of the case is that the woman's accuser while in her company passed the patrolman twice before making the foregoing complaint. There appears to be some grounds for the charge from the fact that Linebaugh made affidavit to the allegations at the police station. The woman is expected to return in a few days. As the officer knows her residence, the warrant may be served there.

F. M. Lochhead has begun the enlargement and improvement of his business block on St. Johns avenue. The grocery room and meat market will be altered. A story will be added to the building and equipped for living purposes. The improvements will enhance the good appearance of the place.

Owing to inability of Rev. Elder to be present, the evangelistic meetings at the Presbyterian church have concluded. During the week of revival much benefit resulted to the church. The special course in bible studies will continue.

An old fashioned carpet sewing was held at Mrs. O. P. Ramseys on west Kibby street last night. After disposing of a great deal of work and the awardment of prizes a sumptuous repast was served to the ladies and their husbands. Usual party pleasantries continued until late.

The fire department was called to Simon Horns property this morning where a small fire had originated from a defective chimney. The incipient blaze was soon extinguished with a few buckets of water. Damage slight.

Clifte Allen who was employed at the steel works has returned to his home at Kenton. During his residence here he formed many acquaintances who regret to have him leave.

Rev. E. T. Bowdle is home from Elida where he assisted the Methodist minister in a successful revival, there being thirty-five accessions to the church. Mr. Bowdle has a number of other engagements which will have to be postponed as he is overworked, being now ill at his home on south Elizabeth street. It is very probable that upon the completion of the new Methodist church on Second street, Rev. Bowdle will be appointed pastor. He is eminently qualified for the position. His selection for a home ministery is a favor and a compliment which he and his many friends would thoroughly appreciate.

Henry Simons, of the fire department is confined to his home on east Kibby street by a severe cold contracted at the steel works fire Sunday.

Mrs. W. E. Slater and son Eugene, went to Ada today for a weeks stay with relatives.

The Red Cross society will hold another of their delightful socials at their lodge rooms tomorrow evening.

Mr. and Mrs. W. E. Clay, of Mendon, are being entertained at C. A. Clay's on south Metcalf street.

William Holt accompanied by his wife, have returned from a prolonged visit at Marysville and vicinity.

A number of Harry Grant's young friends assisted him in the appropriate observance of his birthday anniversary. A happy time was enjoyed by all.

S. W. Shaw, accompanied by his wife, returned yesterday to Indianapolis, after a delightful sojourn at W. E. Shaw's.

A. B. Nungester is shipping his household effects to Zion City, Chicago where he has large interests and where he will reside in the future. He and his wife will leave for there next week. Mr. Nungester will probably engage in buisness in Zion City.

The large safe for the south Lima bank has arrived and is being put in position. The other fixtures are here. The bank will begin business next week.

Ora Caskey is at Montpelier.

Charles Everett has entered upon the duties of his new position at Maplewood.

John Van Buskirk has taken a position with his brother at Melrose.

Charley Cole has disposed of his barber shop on south Main street to William Green.

William Byrd, of Kenton, called up on south Main street relatives yesterday evening.

Robert Armentrout removed with his family to Alger today. He only recently came here to take employment at the steel works.

Dr. E. P. Hussey left this morning for his home at Waynesfield after a short visit with relatives on Broad way.

Frank Kreps of West Minster is greeting friends in this vicinity.

Lake Rall, having accepted a position here has removed with his family from Deshler to south Lima for future residence.

Miss Jennie Magley, of Kenton is being entertained by local friends.

Mrs. Ruth L. Laughlin left this morning for Ada where she will visit her parents a few days.

Homer Stevens is enjoying the hospitality of friends at Deshler.

Rev. T. W. Pinkerton, known to a number of local residents, passed through here yesterday over the Erie enroute to Salt Lake City, Utah, where he goes to assume to pastorate of the Central Christian church. He was formerly stationed at Kenton.

The young peoples societies of the Christian church will have a box social at Irwin Brentlinger's on south Pine street this evening. An excellent program will make the event a happy one.

Mrs. Dingeldine, of Madison, was hostess to the ladies of the Baptist sewing circle today. Much profitable work was accomplished. The social features were pleasing.

The Ladies Aid Society of Epworth church met today with Mrs. C. H. Miller. After the disposition of the regular business, the time was occupied by social features.

Mrs. T. S. Fite, of Second street is visiting at Ada.

J. J. Roth, sojourning with local friends the past week left last night for his home at Anderson Ind.

Joseph Linderman is at McGuffey, where he is doing work upon a large contract on the Price farm.

William Smith, employed here the past several weeks completed his work and has gone to Marion Ind.

C. A. Norton transacting business in this city has returned to Kenton.

MIRROR, SCALES, ETC.

There was a man. And his mirror said "sallow skin." And the scales said "losing weight." And his friends did wag their heads as he passed by. But being a prudent man he forthwith swallowed daily certain pleasant doses of Scott's Emulsion.

Then his mirror said "ruddy face." And the scales sunk beneath his weight. And his friends looked upon him with amaze.

(NOTE.—This is no fable—but is true history),

We'll send you a little to try, if you like. SCOTT & BOWNE, 409 Pearl street, New York.

THE LEG DID NOT COME OFF.

Northrop Has a Hard Time, But Saves His Leg.

NEWPORT NEWS, Va.—A man named Northrop spent sixteen weeks in the best hospital in Norfolk for a special treatment of rheumatism. The doctors said he was bound to lose his right leg. He would not let them cut it off, so they sent him home. He took Ath-lo-pho-ros and found a permanent cure, so now he keeps Ath-lo-pho-ros in the house all the time and is never tired of singing its praise.

MORAL.—If you have rheumatism or have any friend who has, see that Ath-lo-pho-ros is used, and a cure will be effected.

Ath-lo-pho-ros

Cures Worst Cases of RHEUMATISM

Sold by Druggists. Booklet Sent Free.

THE ATHLOPHOROS CO., New Haven, Conn.

Special sale of muslin underwear at Carroll & Cooney's this week.

It's a mistake to imagine that itching piles can't be cured; a mistake to suffer a day longer than you can help. Doan's Ointment brings instant relief and permanent cure. At any drug store, 50 cents.

HAVE

You Any Fears of Smallpox?

A Prescription

That May be of Value to Limaites

Is Given to the Public by Sisters of a Philadelphia Asylum.

Simple Formula That May be Procured by All to Cure or Prevent Various Contagious Diseases.

Just at this time when the citizens of Lima are a trifle uneasy on account of the presence in the city of a few cases of smallpox, diphtheria, scarlet fever and other dangerous, contagious diseases, the following article sent out from Philadelphia a few days ago will be of special interest and the accompanying prescription may be found valuable in preventing the further spread of the infectious diseases mentioned. The Philadelphia writer says.

"It is interesting to know that here in Philadelphia, where the smallpox is raging fiercely and where 500 cases were recently reported from the Municipal hospital, there is a little community which does not believe that vaccination is necessary to avoid contagion. They have another means all their own of effecting the same result.

For many years, in the midst of epidemics of all kinds, they have resisted all forms of contagious diseases, and believe themselves immune to all such. This community is composed of the sisters in charge of St. Joseph's Female Orphan Asylum, at Seventh and Spruce streets, and the 135 children at present under their care.

Just now this convent is a center of interest not only in Philadelphia but in all afflicted parts of the country. A visitor finds its doors constantly surrounded by crowds of people of all conditions of life, each of whom has brought a bottle or flask of some description in which to carry away a portion of a certain medicine which the sisters distribute free of charge to all who come.

At the same time telegrams and letters begging for the prescription according to which this medicine is prepared, are coming in from the towns of Pennsylvania, from Chicago and Boston, which are suffering from the disease, and from New Jersey and Connecticut, where whole villages are being swept by smallpox.

Requests Come from London.

Letters bearing the same request have come even from London, where the plague ships, anchored 15 miles down the Thames, are turning away patients, being already crowded beyond their proper capacity and where temporary hospitals are being hastily erected along the banks of the river to accommodate 800 more of the stricken. For the fame of "Mother Gonzaga's Cure," in this time of trouble, has flown even across the seas.

It is to Mother Gonzaga's cure that the community at St. Joseph's pin their faith. It is not merely a cure, they claim, but a preventive. One taking the prescribed amount of the medicine becomes immune, it is claimed, not only to small pox, but to every form of contagious disease.

The remedy is purely medical, having nothing of a religious or mysterious nature in its composition. Sixty years ago Mother Mary Gonzaga, then Superior of St. Joseph's Asylum, procured the prescription from a minister in Germantown, a suburb of Philadelphia. The clergyman had in turn received it from a doctor in Paris, and had used it with great success during a previous epidemic of smallpox.

Ever since then the nuns at St. Joseph's have made the medicine and taken it regularly, and have promptly dosed every child with it as soon as the little one has entered their door. As a result they point to their records, which show that during all that time there has never been a case of contagious disease, not even measles, among them. This, notwithstanding the fact that orphans are brought to them from all the poorest sections of the city.

The Simple Formula.

At present the good nuns are busy in their laboratory trying to prepare their medicine in quantities large enough to meet the growing demand for it. They give it freely to all who ask, and are distressed to think that certain druggists are compounding the prescription and advertising it for sale.

One even sees men pushing carts filled with bottles along the streets in Philadelphia, with large signs: "Mother Gonzaga's Cure, Ten Cents a Bottle." It worries the sisters to think that many poor people may be thus deceived into buying stuff that has been improperly prepared, and that both the victims and the reputation of the medicine may suffer in consequences.

Slips containing the prescription are mailed to all who write for them. The prescription is as follows:

Sulphate of zinc..... .1 grain
Solid ext. digitalis.. .....1 grain
Half teaspoonful sugar.

Mix all with two tablespoonfuls of water.

When thoroughly mixed add four ounces of water.

Take a teaspoonful every hour for twelve hours.

For a young child diminish the dose.

This remedy will cure scarlet fever as well as smallpox and diphtheria.

This digitalis and the zinc should be dissolved separately before compounding the prescription. It is also of the utmost importance, the nuns say, that the solid extract of digitalis be used. Some druggists say there is no such thing, and use the liquid preparation. This is by no means the same and medicine so prepared becomes valueless.

The digitalis in this medicine is given to kill any germs of contagious disease that may be in the system. The zinc purifies the blood. Some doctors have objected to the digitalis because it acts upon the heart, and the nuns explain that, of course, the medicine must be taken with care, as the drug is powerful. If it were not, the preparation would not be so quick and so certain in its results.

Not Opposing Vaccination.

Some people complain to the nuns that the medicine makes them ill. This is argued as a proof that their systems are in a bad condition and they are liable to take the disease from which it would protect them.

The proper dose of the medicine for an adult is one teaspoonful every hour for 12 consecutive hours. An infant should be given only 10 drops for the same length of time. For children under 10 years of age, one half teaspoonful hourly for 12 hours is the correct quantity. In the convent this treatment is repeated in every case, once a month while smallpox is epidemic.

The nuns of St. Joseph's do not preach against vaccination or try to dissuade people from submitting to it. "Let them be vaccinated as many times as they please," they say. "It may do no harm. But to anyone who has taken our medicine it will do no good either." And they point to the fact that where persons have first taken their preparation and have then been vaccinated the latter has never been known to take" thus proving the operation to have been useless in every case.

The nuns also believe Mother Gonzaga's cure to be the best medicine obtainable in cases where smallpox, scarlet fever or diphtheria have developed. If the face is bathed with it during smallpox it will prevent scars. To prove how quickly their medicine produces good results in the sick room the nuns tell of a man who sent to the convent late one night for the medicine, his wife having been suddenly found to have smallpox. The woman took the medicine all that night, and in the morning all signs of the disease had almost disappeared.

When you want a physic that is mild and gentle, easy to take and pleasant in effect use Chamberlain's Stomach and Liver Tablets. Price 25 cents. Samples free. Every box guaranteed. For sale by Wm. M. Melville, old post office corner.

Energy all gone? Headache? stomach out of order? Simply a case of torpid liver. Burdock Blood Bitters will make a new man or woman of you.

NOTICE.

To water consumers:

The following is one of the rules of the water works board.

"All water rents except measured (metered) water must be paid semi-annually in advance, on the first days of January and July of each year, at the office of the board of water works."

This notice is to remind you that the water rent for the first half of the year 1902, is due and past due, and you are respectfully requested to call at the office and pay your water rent.

By order of the board of
WATER WORKS TRUSTEES.
Dated February 20th, 1902. 9-12t

Constipation, bowel irregularity, headache, dyspepsia, torpid liver, bad kidneys, rheumatism, disorders, incident to sedentary life positively cured by Rocky Mountain Tea, the greatest American Remedy. Ask your druggists.

ONLY A SUGGESTION,

But It Has Proven of Interest and Value to Thousands.

Common sense would suggest that if one wishes to become fleshy it can only result from food we eat and digest, and that food should be albuminous or flesh-forming food, like eggs, beefsteak and cereals; in other words, the kind of foods that make flesh are the foods which form the greater part of our daily bills of fare.

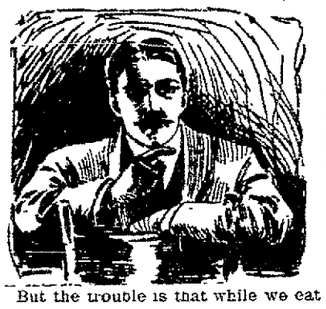

But the trouble is that while we eat enough and generally too much, the stomach, from abuse and overwork, does not properly digest and assimilate it, which is the reason so many people remain thin and under weight, the digestive organs do not completely digest the flesh-forming beefsteak and eggs and similar wholesome food.

There are thousands of such who are really confirmed dyspeptics, although they may have no particular pain or inconvenience from their stomachs.

If such persons would lay their prejudices aside and make a regular practice of taking, after each meal, one of Stuart's Dyspepsia Tablets the food would be quickly and thoroughly digested, because these tablets contain the natural peptones and diastase which every weak stomach lacks, and by supplying this want the stomach is soon enabled to regain its natural tone and vigor.

Stuart's Dyspepsia Tablets digest every form of flesh-forming food, meat, eggs, bread and potatoes, and this is the reason they so quickly build up, strengthen and invigorate thin, dyspeptic men, women and children.

Invalids and children, even the most delicate, use them with marked benefit as they contain no strong, irritating drugs, no cathartic nor any harmful ingredient.

Stuart's Dyspepsia Tablets is the most successful and most widely known of any remedy for stomach troubles because it is the most reasonable and scientific of modern medicines.

Stuart's Dyspepsia Tablets are sold by every druggist in the United States and Canada as well as in Great Britain, at 50 cents for complete treatment.

Nothing further is required to cure any stomach trouble or to make thin, nervous dyspeptic people strong, plump and well.

UNGALLANT FELLOW.

I saw her in the ballroom,
A figure most divine,
A shape that Venus might have envied
Superb in every line

I saw her at the seaside,
The contrast made me sigh
I cannot help believing now
That "figures" often lie

There is a case, however, where figures do not lie, and they tell the story relative to the business being done everywhere by the company presenting the laughable comedy, "The Girl From Chili," which will be presented in this city in the near future, and the management wonder "why this comedy like kind words and bald heads never dye."

Hundreds of lives saved every year by having Dr. Thomas' Eclectric Oil in the house just when it is needed. Cures croup, heals burns, cuts, wounds, of every sort.

ALGER CLAY MANUFACTURING COMPANY.

Established in 1882; incorporated in 1902; manufacturers and dealers in drain tile, hollow block, common brick, cement, gas pipes, and general contract work. Address main office, Alger, Ohio, or John T. Wilson, rural route No. 5, Lima, O.

semi-feb28-march7-21-apr4

Try Dr. Haskin's One Night Cold and La Grippe Cure. It is a guaranteed cure for Colds, Coughs, Pneumonia, Inflammation of of the bowels, Pains in the chest and side, Pleurisy and all diseases of the Pulmonary Organs.

For sale by WM. H. MELVILLE.

CREAM OF GERMAN NAVY.

Crew of Kaiser's Yacht Hohenzollern Composed of Picked Men.

On the Hohenzollern, which is to be the home of Prince Henry in this country, is a crew comprising the cream of the German navy, says the St. Louis Post-Dispatch. Every man on the emperor's yacht is a picked man, from the galley boy up.

There are only 300 of these men, and a better trained and better disciplined crew is not afloat. Every man is a typical German. All wear either a little pointed beard or go clean shaved. There is no mustache in the German navy without a beard to accompany it. The discipline on the yacht is perfect. The routine is that of a man of war, in which class the Hohenzollern belongs.

The emperor's own cooks are on board the yacht. There are five of these. Four arrived on the Graf Waldersee recently and will accompany Prince Henry on his tour. The entire kitchen force is the same that cooks the emperor's meals when he is on board the yacht. The kitchen is kept as neat and clean as a parlor and is guarded as sacredly as the emperor's own quarters.

The yacht is fitted with two rapid fire rifles well up toward the bow. These are fixed behind screens and are used for saluting visiting officials. Two immense searchlights are located on the bow of the yacht. In appearance the yacht is more solid and less luxurious than the yachts of some American millionaires. It is finished in splendid style, but the solidity necessary to carry out the idea of a warship is there.

The most marked courtesy and discipline prevail among the officers of the yacht. When the officers are leaving the yacht in citizen's dress they always raise their silk hats while the officers remaining on the yacht salute in return. When the admiral is going ashore, the officer of the deck stands at salute until he reaches the pier, when the shrill pipe of the boatswain announces that the commandant is on shore.

Not a Minute to Lose

if you are wet and feel chilled to the bone after a tramp through a storm. Get into dry clothes at once and warm your insides with a teaspoonful of Perry Davis' Painkiller in hot water, with a little sugar. Thus you will avoid a cold, and, possibly, a long sickness. The precaution is worth while. There is but one Painkiller, Perry Davis. 17

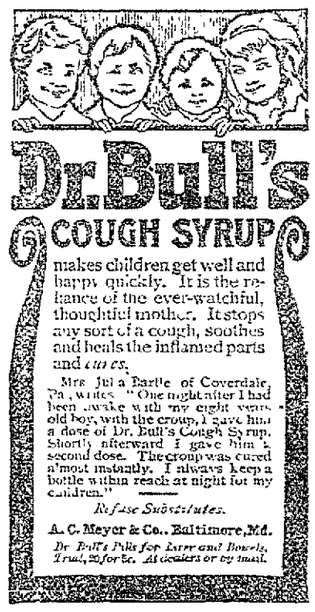

makes children get well and happy quickly. It is the reliance of the ever-watchful, thoughtful mother. It stops any sort of a cough, soothes and heals the inflamed parts and *cures*.

Mrs. Julia Bartle of Coverdale, Pa., writes: "One night after I had been awake with my eight years old boy, with the croup, I gave him a dose of Dr. Bull's Cough Syrup. Shortly afterward I gave him a second dose. The croup was cured almost instantly. I always keep a bottle within reach at night for my children."

Refuse Substitutes.

A. C. Meyer & Co., Baltimore, Md.

Dr. Bull's Pills for Liver and Bowels. Trial, 25 for 5c. At dealers or by mail.

REAL ESTATE AND OIL PROPERTIES.

You may think of buying a home or interested in knowing where you could make a profitable investment. If so, it will be to your interest to see us. We have some good bargains, choice building lots and residence property in all parts of the city. Some to sell on monthly payments. List with us your property for sale and Rent. Call and see us if you want to buy.

C. D. BOOSE & CO.

3rd Floor Opera House Blk, Sight St. Entr.

A FARM FOR SALE.

Situated in Blanchard township, Putnam Co., Ohio. Near a good town and on a very public pike road. Consisting of 165 acres, all under cultivation, but 25 acres of timber, a good sugar camp of 100 trees, 2 good frame houses, one with 11 rooms and large cellar, and the other with 6, good frame barn, corn crib and wagon shed, a large fodder shed, 2 wood houses, 2 cisterns, 1 deep well and wind pump, 3 large stock tanks and several out buildings, 2 good orchards, farm in good shape, lays in square piece, no open ditches running through it; an elegant place. Will sell reasonable. Rural Mail delivery. Phone in the house, a fine location. Come quick; its a bargain.

Address J. W. C.

Leipsic, O.

R. D. No. 1. 'Phone 366. d-w-2 wks.

J. A. Lambert, of Rachel, N. C., writes:—"I heartily endorse Foley's Kidney Cure. It does what you claim it will do, and there is nothing equal to it, and I thank you for the good it has done me." Accept no substitutes. For sale by H. F. Vorhemus.

NEWSPAPER ARCHIVE®

THE TIMES-DEMOCRAT.

Entered at the Postoffice at Lima, as Second Class Matter.

Organ of the Democracy of Lima and Allen County.

Published Every Evening, (Except Sunday), and Semi Weekly, in The Times Building, 221 North Main Street, by

THE TIMES-DEMOCRAT PUBLISHING COMPANY.

O. B. Selfridge, Manager.

Terms of Subscription.

Daily edition, one year	$5.00
Daily edition, six months	2.50
Daily edition, three months	1.25
Daily edition, one week	.10
Semi Weekly edition, one year	1.00

Telephones.

Counting Room, Bell	84
Counting Room, Lima	84

Change of Addresses.

Any subscriber ordering the address of the paper changed must always give the former as well as present address.

ANNOUNCEMENTS.

For Member of Congress.

The name of U. M. SHAPPELL is announced as a candidate for Congress, subject to the endorsement of the Allen county Democracy.

We are authorized to announce the name of CHARLES H. ADKINS as a candidate for the endorsement by the Democrats of Allen county as their candidate for Member of Congress from this District.

For County Commissioner.

We are authorized to announce the name of W. J. JUDKINS, of Marion township, as a candidate for County Commissioner, subject to the decision of the Democracy of Allen county, at the primary election.

We are authorized to announce the name of JOHN H. BERRYMAN, of Shawnee township, as a candidate for nomination for County Commissioner, subject to the decision of the Democratic primary election.

We are authorized to announce the name of THOMAS GRUBB, of Amanda township, as a candidate for County Commissioner, subject to the decision of the Democracy of Allen county, at the primary election.

We are authorized to announce the name of EVAN R. JONES, of Sugar Creek township, as a candidate for County Commissioner, subject to the approval of the Democratic primaries.

Infirmary Director.

We are authorized to announce the name of E. B. MANAHAN, of Auglaize township, as a candidate for County Infirmary Director, subject to the decision of the Democracy of Allen county at their primary election.

We are authorized to announce the name of CHARLES GOBLE, of Richland township, as a candidate for Infirmary Director, subject to the Democratic primary election.

We are authorized to announce the name of GUS OEN, of German township, as a candidate for Infirmary Director, subject to the decision of the Democracy of Allen county, at the primary election.

We are authorized to announce the name of DAVID STEPLETON, of Shawnee township, as a candidate for Infirmary Director, subject to the decision of the Democracy at their primary election.

For Mayor.

We are authorized to announce the name of J. W. R. ATTLEBERGER, as a candidate for Mayor of Lima, subject to the decision of the Democratic primary.

Please announce the name of J. W. SHANAHAN, as candidate for Mayor, subject to the decision of the Democratic primary.

We are authorized to announce the name of JOHN W. BEALL, of the Fourth ward, as a candidate for Mayor, subject to decision of the Democracy of Lima at the primary election to be held Monday, March 3.

JOE ASKINS is a candidate for Mayor of Lima, and asks you to support him at the Democratic primary.

For Justice of the Peace.

We are authorized to announce the name of J. D. ARMSTRONG, as a candidate for Justice of the Peace, subject to the decision of the Democratic primary election.

We are authorized to announce the name of MAURICE FOLEY, of the First ward, as a candidate for Justice of the Peace, subject to decision of the Democratic primary election.

Street Commissioner.

We are authorized to announce the name of CHAS. W. BUSICK, of the Fourth ward, as a candidate for Street Commissioner, subject to the decision of the Democracy of Lima at their primary election.

We are authorized to announce the name of D. J. FINFROCK, as a candidate for Street Commissioner, subject to the decision of the Democratic primary election.

We are authorized to announce the name of D. W. LINSON, of the Fourth ward, as a candidate for Street Commissioner, subject to the decision of the Democracy of Lima, at their primary election.

We are authorized to announce the name of HUGH GAGIN, of the First ward, as a candidate for Street Commissioner, subject to decision of the Democracy of Lima, at the primary election.

Water Works Trustee.

We are authorized to announce the name of JAMES PORTER, the L. E. & W. lineman, for Water Works trustee for long term, subject to the decision of the voters at the Democratic primary election.

We are authorized to announce the name of FRANK SIEBER, as a candidate for Water Works Trustee, subject to the decision of the Democratic primary election.

Please announce the name of P. J. COOLAHAN, as a candidate for Water Works Trustee, short term, subject to decision of Democratic primary election.

Please announce the name of W. H. STEPHENS, as a candidate for his second term for Water Works Trustee for the long term, subject to decision of Democratic primary election.

Member of School Board.

We are authorized to announce the name of ROBERT W. PARMENTER, as a candidate for Member of School Board, subject to the Sixth ward Democratic primary.

We are authorized to announce the name of FRANK J. KLATTE, as a candidate for re-election for member of School Board from Second ward, subject to decision of Democratic primary.

We are authorized to announce the name of CHARLES W. MOONEY, as a candidate for member of the School Board, from the Fourth ward, subject to the decision of the Democratic primary election.

We are authorized to announce the name of DANIEL CRAMER, as a candidate for member of the Board of Education from the Fourth ward.

We are authorized to announce the name of W. M. IRISH, as a candidate for nomination for member of Board of Education, from the Sixth ward, subject to the decision of the Democratic primary.

Councilmen.

We are authorized to announce the name of H. F. VORTKAMP, as a candidate for member of Council from the First ward, Lima, subject to the decision of the Democratic primary election.

We are authorized to announce the name of PETER SCULLY, as a candidate for nomination for member of Council from the First ward, Lima, subject to Democratic primary.

Pleas announce the name of J. B. LOMISON, as a candidate for nomination for member of Council from Fourth ward, Lima, subject to the Democratic primary election.

The friends of JOHN SLONIKER announced his name as candidate for member of Council from the Fifth ward, subject to the Democratic primary.

We are authorized to announce the name of W. C. HIRE, as a candidate for Assessor of the Fourth ward, Lima, subject to decision of the Democratic primary election.

We are authorized to announce the name of FRANK M. HALLER, as a candidate for member of City Council from the Seventh ward, subject to the decision of the Democratic primary election.

We are authorized to announce the name of JACOB KILLIAN, as a candidate for Member of Council, from the Third ward, Lima, subject to the Democratic primary.

We are authorized to announce the name of EDWARD L. SMITH, as a candidate for Member of the City Council from the Second ward, subject to result of the Democratic city primary.

We are authorized to announce the name of J. W. HARMON, as a candidate for member of Council from the Second ward, subject to decision of Democratic primary.

We are authorized to announce the name of THOMAS PHALEN as a candidate for nomination for member of Council from Fourth ward, Lima, subject to the Democratic primary election.

Civil Engineer.

We are authorized to announce the name of JAMES PILLARS as a candidate for City Civil Engineer, subject to decision of Democratic primary election.

City Solicitor.

We are authorized to announce the name of FRED C. BECKER, as a candidate for City Solicitor, subject to the decision of the Democratic primary.

For Constable.

We are authorized to announce the name of JAMES CREMEAN, as a candidate for nomination for second term for Constable, subject to the decision of the Democratic primary election.

Assessor.

We are authorized to announce the name of EDWARD BUTLER for Assessor, Second ward, Lima, subject to the Democratic primary election.

We are authorized to announce the name of WILLIAM ABBOTT, as candidate for Assessor of the Second ward, subject to decision of the Democratic primary election.

REPUBLICAN ANNOUNCEMENT.

We are authorized to announce the name of J. H. BLATTENBERG, as a candidate for member of School Board from the Third ward, subject to Republican primary.

We are authorized to announce the name of DR. FRED L. BATES as a candidate for renomination for member of Board of Education, from the Fifth ward, Lima, subject to decision of the Republican primary.

Council.

We are authorized to announce the name of HARRY KELLER, as a candidate for Council from the First ward, on the Republican ticket.

DEMOCRATIC CITY PRIMARY ELECTION.

The qualified voters of the Democratic party of the City of Lima, Allen county, Ohio, are hereby notified to assemble at the places hereinafter named on

MONDAY, MARCH 3RD, A. D., 1902,

and then and there vote by ballot for a nominee for each of the following offices to be elected at the April election A. D., 1902:

One candidate for Mayor.
One candidate for City Solicitor.
One candidate for Civil Engineer.
One candidate for Justice of the Peace.
One candidate for Constable.
One candidate for Water Works Trustee for regular term.
One candidate for Water Works Trustee to serve the unexpired term of M. J. Morris, deceased.
One candidate for Councilman in each of the several wards.
One candidate for Street Commissioner.
One candidate for Assessor in each of the several wards.
One candidate for Member of School Board to serve for two years for the Second, Fourth and Sixth wards.

The following rules have been adopted by the City Central Committee of Lima, Ohio, for conducting said primary elections:

First:—The said Primary election shall be held in each of the several wards in the following places, towit:

First ward:—North side hose house, north Main street.

Second ward:—Kivit's building, corner Union and Wayne streets.

Third ward:—Sherman house, corner High and Union streets.

Fourth Ward, Prct. A and C.—South side hose house, east Kibby street.

Fourth Ward, Prct. B.—Mabby's Shoe store, corner Main and Vine streets.

Fifth Ward.—Bank's barber shop.

Sixth Ward.—Central fire station, west High street.

Seventh Ward.—Court house basement.

Second:—Said primary election shall be held on the third (3rd) day of March, A. D., 1902, between the hours of 2 o'clock p. m., and 8 o'clock p. m., standard time.

Third:—The committee from each ward or precinct may act as judge, or shall select a judge and clerk or clerks to assist in said election, and in case of failure or neglect on the part of such committeeman to so appoint, it shall be the duty of the chairman of the Democratic City committee to make such appointments. Before entering upon the discharge of their duties such judges and clerks shall be duly qualified and shall take oath that they will correctly and faithfully conduct said election, protect it against fraud and unfairness, and carefully and truly canvass all votes cast therein, by the rules and regulations adopted by the committee. The oath shall be administered by some officer duly authorized to administer oaths and the same shall be attached to and made a part of the returns. In case of any doubt or dispute on such returns the committee shall canvass the returns and declare the result.

Fourth:—The following shall be deemed to be qualified to vote at said primary election. (1) All those who are known to be Democrats. (2) All those not known to be Democrats who shall state under oath that they voted the Democratic state ticket at the preceding state election. (3) All those who are not voters who will cast their first vote at the coming April election, who will pledge themselves to vote the entire Democratic ticket. (4) All Democrats entitled to vote as above set forth and all female voters who are known to be Democrats or who shall under oath state they are Democrats and did not vote at the Republican primaries in 1901, shall be entitled to vote for nomination for Member of School Board in the Second, Fourth and Sixth wards.

Fifth:—Qualified voters shall vote in the wards in which they have legal residence.

Sixth:—The judges and clerks shall keep a correct poll book for said primary election and a separate poll book for the nomination of Members of School Board in the wards in which such members are to be nominated at said primary, in each of which shall be recorded the names of the persons voting thereon respectively at said election and they shall immediately after the close proceed to count the ballots cast thereat and make correct tally sheets of the same showing the exact number of votes cast for each candidate, which tally sheets and poll books shall be signed and sealed up with the ballots cast at said election and the same shall be immediately delivered to the chairman of the Democratic City committee at the assembly room of the court house where the result will be made known. Any candidate upon said ticket may be present at the count of said vote, either in person or by one Democratic representative whom he shall empower thereto in writing.

Seventh:—The Central Committee will have a sufficient number of tickets printed and delivered to the committeeman of each voting precincts. No candidate is allowed to have any tickets printed and no tickets shall be used except such as are authorized by the said Central Committee.

Eighth:—The candidates must pay the assessments to John H. Klatte, secretary of said committee, at the office of J. D. Armstrong, chairman of said committee, on or before eight o'clock p. m., of Monday, the 24th day of February, A. D., 1902, or their names will not appear on the primary tickets.

The above and foregoing was adopted by the City Democratic Central Committee, of Lima, Ohio, at a meeting held on Friday, February 14th, A. D., 1902.

J. D. ARMSTRONG, Chairman.
JOHN H. KLATTE, Secretary.

PERSONAL MENTION.

Mrs. Edward Coolehan has returned home from Van Wert, where she was the guest of Mrs. A. J. Leichty.

Mrs. F. C. Whitley and son, Roland, of Lima, are visiting her mother, Mrs. J. E. Barnard.—Van Wert Bulletin.

Little Hazel Wise who has made her home with Mrs. E. Dysinger, on Summit street, leaves this afternoon for Sturgiss, S. D., where she will make her home with her aunt and cousin who is a ranchman in the Black Hills.

Mrs. B. Howard, of Wharton, is the guest of Mrs. F. Stumpp, of Murphy street.

Mr. A. J. Busty, of the Hoffman house, left this morning for Anna Station, and if reports are true will return with a bride.

Miss Lida Deikman is reported seriously ill at her home on north Main street.

Mr. John Finley, of south West street, is much improved after a serious illness.

LIMA LODGE NO. 205, F. & A. M.

Special communication tomorrow (Thursday) evening. Work on E. A. degree. CHAS. W. LEWIS, W. M.
WALLACE LANDIS, Sec'y.

FIELD DAY

Will be Held on May 21 at Findlay.

The annual field day of the North-Western Ohio High School Athletic Association will be held in Findlay on Wednesday, May 21, and will consist of all the sports pertaining to such occasions. The time and place was fixed during a meeting at Kenton, Saturday.

Special sale of muslin underwear at Carroll & Cooney's this week.

ADDRESSES

Were Delivered by Able Speakers

Concerning Purposes and Workings of the Order.

Splendid Meeting That was Held by the Local Lodge of the Ancient Order of United Workmen Last Evening.

The members of the local lodge of the Ancient Order of United Workmen, together with their families and friends, enjoyed a very interesting open meeting at their lodge rooms in the Gazette hall last evening. Mr. D. C. Herrin, one of the supreme lodge officers, and Mrs. Herrin, of the Degree of Honor, were present and both gave very entertaining addresses concerning the purposes and accomplishments of the order. Mr. Herrin stated that the order now had a membership of 425,000 including 12,550 who were taken into membership last year. The order has paid out $115,000,000 in the death claims of 54,000 deceased members and had paid out over $20,000,000 to assist sick and distressed members. Mr. Herrin eloquently reviewed the noble work that has been done by the organization, calling upon the army of departed members to testify to the widespreading benefits of the order.

Mrs. Herrin's address was a clear and entertaining explanation of the Degree of Honor, or third degree of the order in which the ladies are received in membership. She is an excellent speaker and as a result of her discourse about forty of the ladies who were present were enrolled for membership in the Degree of Honor. This branch of the organization now has a membership of 95,000 persons.

Short addresses were made by several local and visiting members and an informal program of entertainment was enjoyed by the large assemblage present and the meeting throughout was a pronounced success.

Opening of spring style Dunlap Hats tomorrow.
HUME, The Hatter,
Sole Agent.

OLD PEOPLE

In Findlay Seek Connubial Felicity.

A telegram from Findlay, says:

Lewis Dukes, aged 75, the wealthy farmer who recently presented Ada Normal University with $25,000, and Miss Harriet Dukes, aged 70, and relict of an uncle of the aged groom, surprised their friends today by marrying. Both are wealthy and prominent, especially in the work of the Methodist church throughout the middle west.

CARD OF THANKS.

We wish to most heartily thank our friends and neighbors for their kind acts and favors shown us in our recent bereavement; who came to our grief-stricken home and rendered every assistance in their power. Such acts of kindness we shall ever cherish in greatful rememberence and shall always feel under obligations to each and all of them.

Mrs. G. T. Richardson
and Children.

Arrived—The New Spring Guyer Hats at Michael's.

SENATOR DECKER

Introduces Some Bills in the Senate.

A telegram from Columbus says:

Senator Decker introduced a bill which is intended to stop the sale or lease of public lands without giving the people due notice of the intention of the board of public works to do so. The measure provides that such sale or lease must be advertised for six consecutive weeks in two papers of opposite politics. The bill will prevent the giving away of canal property.

Senator Decker presented a resolution calling upon the clerk of the supreme court for a statement of all fees received in that office during the past 10 years, the purpose for which the fees were paid and what disposition was made of the money so received. Senator Decker explains that a bill is to be introduced to raise the salary of the supremer court clerk, and he wants to be advised of his present renumeration.

Important Notice!

Combined with the fact that we had but one day to prepare our stock for the Fire Salvage Sale which began at our store last Saturday, the unusual attendance during the first three days of this sale has left us in such a shape that it will be impossible to go on, unless we take a day off and fix up and arrange things. Therefore we shall close our store tomorrow and trust that by Friday morning we shall be in better shape to wait upon the many who desire to supply themselves with Clothing and Shoes during our Fire Sale.

To rid ourselves more quickly of the burned goods, we shall let all clothing purchasers select pieces from the damaged pile free of charge. Some of these pieces are worth several dollars and can easily be repaired.

Don't forget that we will be open for business on Friday morning at 8:30 sharp.

THE UNION CLOTHING & SHOE CO.

DEMOCRATS

Voted With Republicans in the Senate

For the Passage of the Patterson Bill

Because That Measure was Least of Redistricting Evils Which Threatened to be Introduced.

The unusual situation of Democrats voting with Republicans on a Republican party measure was witnessed yesterday when the Patterson redistricting bill was passed by a vote of every Senator in the chamber except Stillwell, of Holmes county, and Warner, of Cuyahoga county, both Democrats. Stillwell voted against the bill because he said he would not vote for a Republican partisian measure, and Warner voted against it because he said he would not stand for a bill that legislated anybody, Democrat or Republican, into office.

With these two exceptions the Democrats were a unit for the Patterson bill because it was the smallest of redistricting evils that could be thrust upon them. It leaves the Democrats with four undisputed districts, the Fourth, with Congressman Gordon; the Fifth, with Congressman Snook; the Thirteenth, with Congressman Norton, and the Seventeenth with Congressman Cassingham. In addition to the four "cinched," the Democrats ordinarily have more than a fighting chance in the Third and Twelfth Districts.

Even though the Patterson bill was a partisan measure, the Democrats could see nothing wrong in a scheme that treated them liberally, and they decided to rally to its support.

Senators Harding, Archer and Burnham were the strongest opponents of the measure. Senator Harding wanted his county of Marion taken out of the Democratic Thirteenth and placed in the Republican Eighth District, so that a score or more of patriots could make a stand for Congressional honors. Senator Archer wanted to benefit all the Republicans of the state. He was in favor of cutting and slashing anywhere and everywhere in order to make more Republican Congressmen. Senator Burnham argued solely for the good of Congressman Bob Nevin and the Third. These Senators pleaded, prayed and threatened, but the Republicans who were lined up with Senator Patterson heeded them not and cast their votes for the Patterson bill, which does nothing with the districts except to make the apportionment under twelfth census.

Clearing Sale Prices on Coats.

Monday's price was ½ regular price.
Tuesday's price was 10 per cent off Monday's price.
Today's price is 10 per cent off yesterday's price.
Tomorrow's price will be 10 per cent off today's price.

Tomorrow's price on a $15.00 coat will be $5.48.
" " " $14.00 " " $5.11.
" " " $10.00 " " $3.65.
" " " $6.00 " " $2.11.

☞Only a few left.

FELTZ BROS. & CO.
1st Door South of Court House.

BAPTISM

Will be Administered at Wayne Street Church.

The ordinance of baptism will be observed tonight at the west Wayne street church of Christ following the prayer meeting.

O. E. S. MEETING.

Regular meeting of Trinity Chapter No. 16 O. E. S. this evening at 7 o'clock. Officers must be present for initiation. All visiting members of the O. E. S. invited to come.

CLARA BOWER, U. M.
ANNIE CLIZBE, Sec'y.

OFFER

Made by Western Ohio to Use Miami Tracks.

Superintendent F. D. Carpenter of the Western Ohio Railway company was in the city yesterday morning says the Piqua Call, and held a conference with Superintendent Bidwell of the Miami Valley Railway company, relative to the latter's tracks in this city.

If a traffic arrangement can be made with the Miami Valley company, the Western Ohio will not put down a new track on Main street. With such an arrangement, the present track would be rebuilt, as it is too light for the cars that the Western Ohio will use.

The conference resulted in no arrangement being made but Superintendent Carpenter will submit a proposition to the Miami Valley on this subject in the near future.

Arrived---The New Spring Guyer Hats at Michael's.

NEWSPAPERARCHIVE®

FOR TWENTY-ONE YEARS

Catarrh Remedies and Doctors Failed—Pe-ru-na Cured.

MR. A. E. KIDD.

ELGIN, ILL.—In a very recent communication from this place comes the news that Mr. Arthur Ernest Kidd, a well-known architect of that city, has made complete recovery from catarrh of the head from which he had suffered for nearly a quarter of a century. He writes from 18 Hamilton ave.:

"I am 42 years of age, and have had catarrh of the head for over half of my life, as a result of scarlet fever, followed by typhoid fever. I got so bad that I was almost constantly coughing and clearing my throat. The catarrh greatly impaired my eyesight, and the hearing in one ear, and reduced my weight to 110 pounds.

"I tried nearly every catarrh remedy advertised, besides a great many different physicians' treatments, all of which failed.

"I had heard and read of Peruna, and finally decided to try it two months ago. I have now taken seven bottles, and weigh 172 pounds. Never felt happier or merrier. Feel tip top."—A. E. KIDD.

If you do not derive prompt and satisfactory results from the use of Peruna, write at once to Dr. Hartman, giving a full statement of your case and he will be pleased to give you his valuable advice gratis.

Address Dr. Hartman, President of The Hartman Sanitarium, Columbus, O.

FOR SALE.

FOR SALE—A good up to date house, with 8 rooms. The house is modern and located on west Market street, between Collet and Jameson avenues; will sell at a bargain if sold at once. Also a good vacant lot 50x150 feet in the same square. Inquire of C. D. Boose & Co., 3d floor Opera House block, Lima. 6-3t

FOR SALE—Lots—We have four building lots for sale, $10 down and $5 a month. No taxes; no interest. Water and sewerage connections. Highest elevation in south Lima. No filling; macadamized street. Conveniently located to the new Lima Machine Shops, which will be built in the spring; also Solar Refinery and Lake Erie shops. We will sell one of the above lots for $165. When one half of the price is paid we will give the purchaser the privilege of building, or to the right party we will build a house on any of the above lots, terms to suit the purchaser. Call or address, William Stewart, room 5, Satterthwaite block, 135½ north Main street. jan22-1m

WANTED.

WANTED—Middle aged woman or young girl of good address to represent us in Lima, and distribute free samples of a high grade toilet preparation. No preliminary expense. Write to us today. We will start you. Moorman Drug Co., Dayton, Ohio. 6-3t*

WANTED—Second hand wall paper trimmer. Call at 800 St. Johns avenue. 5-3t*

WANTED — A competent girl for general housework; good wages. Apply at 618 east Market. 5-3t

FOR RENT.

FOR RENT—Three furnished rooms at 207 north West St. 6-tf

FOR RENT—Hotel and six-roomed dwelling at 123 east Wayne street. For information call at 532 west Wayne street. 6-6t

FOR RENT—The cottage in the rear of 512 west Market street. Possession given at once. Enquire at 512 sion given at once. Inquire at Times-Democrat office. 4-6t

LOST.

LOST—Silver watch and chain and silver mounted tablet, "L. S." engraved on watch; "G. S." on tablet. Return to 939 west Market street, and receive reward. 6-3t

LOST—Two Llewellyn setter pups nine months old, one spotted, one brown. Return to Hoover & Co. and receive reward. 6-3t*

MISCELANEOUS.

PARTY seen taking a martin collar from the wrap room in music hall Saturday night. The owner wants same returned to this office at once. 4-3t*

MADE

The Boys Hustle to Cover

And the Aim

Of the Old Woman was Pretty True,

For She Shattered Several Window Lights in Lake Erie Caboose.

Crew from This City Had an Unusual Experience at Findlay and Will be Cautious Next Time.

It was the crew of an L. E. & W. freight train, against whom the wrath of Mrs. Catherine Workman, a determined old woman of Findlay, was turned yesterday morning, says the Courier, and so effective were her actions that the trainmen gladly sought shelter in their caboose. Mrs. Workman will be remembered as the aged lady who quelled a crowd of troublesome boys in the yards of that railroad, with the aid of a revolver about a week ago, and made them promise to turn over a new leaf, in their teasing practices at least.

Yesterday morning, about 11 o'clock, the old lady, with her usual custom, was traversing the yards, picking up coal, when caboose No. 65 was backed up close to her and stopped almost by her side, just at the crossing of Putnam street. Some remark it is said, was uttered by the trainmen in the car that angered Mrs. Workman beyond restraint and she sent all hands to cover with a volley of stones. She continued to hurl rocks at the caboose until several windows had been broken, but no one ventured forth to pacify her. Brakeman Pratt, however happened to be in the open and was walking up to join his companions, when he was spied by the irate old woman. She chased him with a vengeance and after a run for life, he gained the shelter of the caboose.

There the crowd was held at bay until a signal was gotten to the engineer to pull ahead. Then the caboose was whisked away from Mrs. Workman, who stood on the track vainly shaking her fist at the receding forms on the platform.

A Strange Experience.

The operator at the Pittsburg tower, twelve miles out from Crestline, was frightened a few nights ago by noise at the tower door and pulling his revolver he fired three shots at the door, hoping to hit the burglar whom he thought was trying to gain entrance. A moment later another operator who was sent to the tower to "learn the levers" appeared in sight down the track and the towerman, thinking this was an accomplice of the man at the door, called to his wife to "put out the lights," and he took three shots at the unsuspecting newcomer, and nearly scared him to death. When the frightened operator became calm enough to investigate, he found his pet dog lying dead at the door of the shanty. The animal wanted in, and was scratching at the door to attract the attention of his master, and one of the bullets from his master's revolver passed through the brute's head.

Getting in Form Again.

The new C. H. & D. engines have proven a blessing to the road and aided by the collapse of winter for the time being the train dispatchers are rushing things through at a lively rate. The freight men are especially thankful, for it was no uncommon thing for their trains to be laid out on some remote siding, for hours at a time, waiting for the breaking up of a blockade or the passing of some belated passenger train. But while the condition is very much improved it will be a month or six weeks before everything is in smooth running order again.

General Notes.

Brakeman Fred Neff, of the Clover Leaf, received dangerous injuries by being struck by a locomotive at Van Buren. He was thrown fifteen feet, but cleared the rails. He was unconscious for three hours and is believed to have been hurt internally.

General superintendent Turner, of the C. H. & D., came up from Cincinnati on business connected with the road, and was registered at the Norval.

Chief dispatcher John Louy has fully recovered from his late attack of illness and is again at his desk.

George Jones, 40 years of age, whose home was at Frankfort, Ind., committed suicide Sunday night by throwing himself in front of a north-bound Clover Leaf freight train.

Pennsylvania train No. 70 had a little accident Monday, when it ran into and demolished the caboose and a car of a local freight at Robinson, Ohio, near Crestline. The accident was due to the heavy fog which prevailed at that time and place.

In 1901 there were killed on lines under control of the Pennsylvania Railroad Company 80 persons; injured, 6,069. This statement includes the lines east and west of Pittsburg and the Baltimore and Ohio main line, now controlled by the Pennsylvania.

Civil Engineer Balcolm, T. J. Kinder superintendent of bridges and buildings and G. C. Cleveland, first assistant to the chief engineer, were all in the city for a while Monday afternoon critically inspecting matters about the antiquated L. E. & W. depot, says the Findlay Courier. This is not the first visit of this nature that the officials in charge of the construction department of the line have made to Findlay and the result is construed that at almost anytime, something may be expected to turn up in the new depot project. It is the common report along the line that the Findlay passenger structure is the most delapidated piece of property of this class to be found on the entire road. Messrs. Kinder and Cleveland caught private car No. 100 on No. 5 in the afternoon, returning to Lima, but Mr. Balcolm remained over until No. 1 this morning.

All along the L. E. & W. line the flat cars are being collected up again for the gravel ballasting service. The approach of spring is responsible for this activity, as the Vanderbilts propose to improve as much of the open weather as possible in converting the line into one of the best road beds to be found anywhere. Although the tracks here have been gone over thoroughly, it is quite likely that they will receive more attention of this nature since the present progressive owners of the road are never content to let well enough alone.

Pittsburg Fireman G. H. Hunt, is at Lima, Ohio, where his wife is lying dangerously ill. Mr. Hunt recently took a position on the road and was preparing to move his family here, when the lady was taken sick and the move will have to be indefinitely postponed.—Ft. Wayne Sentinel.

Conductor William Crist, of the L. E. & W., who has been absent on a leave of absence for some time, has resumed his passenger run and conductor John Darby is again on the extra passenger conductors' list.

Dunlap Hats for the spring and summer 1902 placed on sale tomorrow.

HUME, The Hatter.

LINE UP

Against the Proposition to Abandon the Canal.

Committee from Delphos Held a Conference With Representatives Yesterday.

Delphos is going after the enemies of the canal in dead earnest and the citizens have subscribed $110 to pay the expenses of the committee appointed to look after the interests of the old water way.

D. E. Baxter, Jr., B. J. Brotherton, F. H. King and Mayor C. C. Bliss went to Columbus yesterday for the purpose of a conference with C. J. Moulton, representative from Scioto county and chairman of the committee on public works. There will be a meeting of representatives from along the banks of the canal at Dayton next Friday morning, and Delphos expects to send a delegation of ten or twelve to attend it.

Easter Opening

Will begin Tuesday, March 4th. At that time we will place all our patterns and trimmed work in general on display for inspection. We court the presence of all interested in millinery. If you don't find what you want already made up we solicit your orders and will do our best to please you. Price, style and quality must be the inducements and we have aimed to reach the mark. We cordially ask you to investigate the same at

GLOVER & WINTERS,

113 and 115 East High Street,

6-4t Lima, Ohio.

The greatest musical event in Lima's history tonight. The Pittsburg Orchestra.

Dunlap Hats for the spring and summer 1902 placed on sale tomorrow.

HUME, The Hatter.

F—i—s—h at Townsend's.

ONCE

More the Grind is Begun.

A Little Coin

Figures in the Criminal Case on Trial

And Ben Watson is Charged with Having Relieved a Stranger of it.

Franklin P. Byerly Tells How He was Touched While Watching a Poker Game in Westbay's Saloon.

Ben Watson, who scarcely needs an introduction to Lima people, is on trial today for picking the pockets of Franklin P. Byerly, of Piqua, and securing by that operation the sum of $24 and some odd change.

If the number of attorneys acting in Ben's defense will have any weight he will again escape punishment, as he has acting in his behalf a trio of active young members of the bar, who are not without skill in practice. Charlie Fess was appointed to defend Watson, and he is being assisted by his partner-at-law, Kent Hughes, and Russell Armstrong.

Prosecutor Klinger is acting for the state unassisted, but had in reserve a number of witnesses who testified to numerous suspicious movements on the part of the accused. After the statement made to the jury by the state's attorney, the allegations in which were at once denied by the defense, the prosecuting witness, Mr. Byerly, was called to the stand and told the circumstances connected with the alleged robbery. He stated that he had spent some money in Lima, but at the time he was in the poker room above the saloon of Andrew Westbay on east Market street he had two bills of the denomination of $20 and $5. He changed the larger bill and loaned a friend 50 cents who was playing at the table. The balance he put in his pocket book and a half hour later discovered he was touched. He said he did not know Watson and could not remember having ever seen him.

Mr. Westbay, when examined, said Watson was in his place the same evening and was up stairs. He came down about twenty minutes before Byerly appeared and went out the side door. Earlier in the evening Watson had tried to borrow a dime from Westbay to get something to eat.

Having established the fact that Watson was in the room with Byerly the state proceeded to prove that the prisoner had given one Grant Lawrence, now an inmate of the county jail, a piece of money to buy a drink with and Lawrence went to Wesbay's, where he discovered the coin to be a Canadian penny. Byerly had carried the pocket piece for ten or twelve years, and Wesbay turned it over to Lieutenant Hugh Patton, who shortly after had Watson under arrest. A dollar and seventy cents were found on his person, part of it in his sock, and witnesss were called to prove that during the evening Watson had endeavored to exchange four silver dollars for paper money.

Court Briefs.

Joe Moss gave security yesterday for costs in the case in which he figured during the last term of criminal court and was released after a night in jail. The amount secured was $18.43.

In Probate Court.

Simon Good, as guardian of A. Good and other minors, was granted permission to conduct a private sale.

A return of the sale of personal property in the estate of Frances E. McClain was reported by Frank J. Myers, administrator. The amount was $125.

Real Estate Transfers.

William S. Herring to John E., and E. W. John, 106 square rods in German township, $75.

Clara J., and John F. Brotherton to Rosa Feist, land in Perry township, $375.

Caroline B. Cahill, et al., to R. A. Breen and wife, lot in Bluffton, $412.50.

Robert A. Green to J. F. Swank, lot in Bluffton, $450.

Rosa Feist to Amos F. Allen, plot of ground 40x97 feet in Lima, $270.

John O. Wrocklage to Catherine Wrocklage, lot in Delphos, $1.

Elizabeth Drew, et al. to Zophor Blodgett, land in Baxter and Cherry's addition, $2,500.

Thos. K. Jacobs to Wm. G. Neese, lot 5632 in T. K. Jacobs, Jr., tenth addition, $350.

Jesse H. Carr filed deed for lot in Lakewood sub-division, $350.

New Cases.

Alice Netta Bassell vs. Mahada Bradbeck, et al., partition. Sprague & Lippencott.

THE IDLER.

A Promising Youngster.

Master Bert Rickman has returned home from Chicago, where he closed an engagement with "Our Goblins Opera Co." He has been playing through the southern states and has come home for a well earned rest. He has several good offers but has not decided which company he will next go out with. The lad is a clever performer and is sure to work his way to the top of the ladder in the profession he has chosen. He left here last September with the Graham-Earl Co.

Victor Herbert and his matchless orchestra tonight. The season's supreme event.

O—y—s—t—e—r—s at Townsend's.

The Lima Dry Goods Co.

The Sale of Muslin Underwear.

The distinguishing character of garments made for this sale of white still makes them pre-eminent in the favor of discriminating women. Competition shows no inclination to follow our policy of selling.

HIGH-CLASS REFINED GARMENTS AT VERY LOW PRICES. The beauty and dainty effect have been produced at remarkably little cost. This is why the garments shown in this sale are so attractive to tasteful women. The economy, though highly gratifying, is a secondary consideration to our public. The economy **WITH THE REFINED CHARACTER OF THE GARMENTS** makes this sale unapproached in its field.

All our garments are made in clean, beautiful factories; cheap garments which usually come from quite different conditions, never get into this store. Our sales goods are as pure and fresh, dainty and refined as the best goods sold in the best stores at full prices.

The fresh, snowy, beautiful garments will tell their own story most eloquently when you see them displayed at this sale.

Gowns.

At **39c**—Gowns of Good quality muslin, with tucked yoke, sleeves and neck trimmed with cambric ruffle.

At **50c**—Gowns splendid quality muslin, tucked yoke, embroidery trimmed and V neck.

At **69c**—Fine quality muslin Gowns, with yoke of embroidery insertion and hemstitched tucks.

At **75c**—Beautiful Gowns of cambric, square or round yokes, high and low neck, with trimmings of cluster tucks, hemstitched cambric ruffle of Val. lace.

At **89c**—Gowns of fine cambric, with yoke of torchon lace insertion and hemstitched tucks, cuffs of good quality torchon lace.

At **$1.00**—A large line of handsome and stylish Gowns, of fine cambric, with wide lace yoke, revere trimmed with lace and insertion, cuffs with lace trimming.

At **$1.25**—Extra fine cambric Gowns, yoke of embroidery insertion and hemstitched tucks, cuffs of embroidery and insertion, making a specially attractive garment in artistic styles.

At **$1.39, 1.50, 1.75** up to **2.25**—Very beautiful Gowns, lace and embroidery trimmed, newest designs, perfect workmanship and choicest materials.

Skirts.

At **75c**—Fine muslin Skirts, with 15 inch cambric flounce, wide hem and hemstitched tucks.

At **$1.00**—Muslin Skirts, with flounce of fine lawn, 8 hemstitched tucks and extra flounce.

At **$1.25**—Handsome muslin Skirts, wide flounce of Inde-Linon, finished with cluster of fine tucks and fine embroidery.

At **$1.50**—Beautiful cambric Skirts, with wide lawn flounce, trimmed with lace insertion and edge, also other styles finished with cluster hemstitched tucks and fine embroidery.

At **$1.69**—Very fine cambric Skirts, with deep flounce of very fine lawn, trimmed with tucks, wide lace and insertion; with double flounce.

At **$1.75, 2.00, 2.50** up to **3.25**—Skirts in great variety of styles, all very exceptional values.

Drawers.

At **19c**—Full size muslin Drawers with cambric flounce.

Muslin Drawers with cluster tucks and edged with fine embroidery.

At **39c**—Muslin Drawers with deep cambric flounce and cluster hemstitched tucks.

Muslin Drawers with cluster hemstitched tucks and wide embroidery ruffle.

At **50c**—Fine muslin Drawers with cluster tucks and flounce of fine embroidery.

At **75c, $1.00, 1.50** and up to **2.25**—Drawers of fine cambric and lawn, handsomely trimmed with choicest designs of lace and embroidery.

Corset Covers.

At **25c**—Corset Covers of fine muslin, with hemstitched ruffle in neck and arms.

At **39c**—Cambric Corset Covers, with square neck, trimmed with torchon or Val. lace at neck and arms.

At **50c**—Variety of styles, fine cambric Corset Covers, trimmed with lace insertion, cluster tucks and fine lace edge.

At **69c, 75c, 82c** and up to **$1.25**—Splendid variety Corset Covers, handsome, new, choice styles; all exceptional values.

The Lima Dry Goods Co.

233-235 Main Street, North.

Wanted!

A good reliable firm or individual can secure the exclusive control of our manufacture, for one or more counties. We can guarantee a profit of over Two Hundred per cent. Limited capital required. TINNERS, ROOFERS, HARDWARE or FARM IMPLEMENT MEN will find this of special interest. For particulars address,

HUM & LEATHERMAN,

6-6t 320 Third Ave., Pittsburg, Pa.

"FERNDALE" BRAND

OF CANNED GOODS

They are to eat, not to look at. Best goods that are put in cans. SMITH'S grocery only place in the city you can find them. Look at our window display of them.

JAMES S. SMITH,

GROCER. 'Phone 127.

Who But Yourself

Is to blame if your dentistry is not satisfactory? Go where satisfaction is assured by the most perfect knowledge, best equipment and finest materials known to the profession, all at reasonable cost.

Best teeth $7.00
There are no better made no matter how much you pay.
A good set of teeth $5.00
Gold crowns, 22 K., fine .... $3.00 up
Bridge work, 22 K., fine $3.00
Gold fillings .... $1.00 up
Silver fillings 75c
Painless extracting 50c

WE GUARANTEE ALL OUR WORK.

EXTRACTING FREE WHEN PLATES ARE ORDERED.

German and Scandinavian Spoken.

BOSTON DENTAL ASSOCIATION,

Black Block, North Main St., Lima, O.

Open Evenings. Lima 'Phone 854. Sundays, 9 to 12.

Tonight—The Pittsburg Orchestra. The greatest attraction of this or any other season.

Opening of spring style Dunlap Hats tomorrow.

HUME, The Hatter, Sole Agent.

NewspaperARCHIVE®

PRINCE HENRY THE MAN

Personal Characteristics of the Nation's Guest.

LIKES MEN BETTER THAN BOOKS.

Our Royal Visitor Devoted to Practical Jokes on Board Ship, a Watchmaker by Trade and a Bad Shot. How He Recognized a Stoker on the Kronprinz Wilhelm.

Prince Henry's tastes are simple, and he has an old fashioned hatred of debt, says the New York World.

Emperor William's brother, who is now the guest of the United States, is fond of his pipe or a good cigar, but draws the line at cigarettes. The education of the prince has been both academic and practical. He can speak readily in six languages besides his own—English, French, Spanish, Italian, Russian and Swedish. As an all round musician he has few equals among amateurs, and he is passionately fond of a stirring march.

As has always been the custom among the Hohenzollerns, he learned a trade in his youth. His brother, the emperor, chose to be a glovemaker, and the prince apprenticed himself to a watchmaker; consequently if Prince Henry were thrown upon his wits for a living he could pay his way anywhere mending clocks and watches. Everything necessary in the sailor's trade he can do, from holystoning the deck to taking his place at the wheel.

When at school, he was not a quick scholar. His restless energy made him feel more at home in the playground than at the desk. His mind is practical, but not brilliant. Books are not so attractive to him as men and ships.

In politics he is a Liberal and consequently in opposition to the emperor. His views upon the question of government are much more American than German and make him the most popular prince among the royalties of Europe.

Again and again his courage and love of risk have led him into trouble. Several times he has been practically banished from court because of his outspoken expressions of opinion. His first banishment was in 1893, when he was sent abroad for a year because of his opposition to the emperor's army bill. The emperor ordered his brother never to meddle again with political questions. On another occasion he aroused the anger of the emperor by remarking, "Oh, I'm not afraid of William, for I have read somewhere that since the French revolution he has no power over me."

It is said that the prince once upset the gravity of an entertainment by remarking when an elocutionist was declaiming of the beauty of a queen, "The author has probably never seen any queens, or else he would not have written that."

As a boy on board ship he was noted for his frolics and practical jokes. When prohibited at one time from bathing in icy water, he sprang overboard with his uniform on, swam to the stern and clambered upon deck again.

At another time he put a thaler between his teeth and dashed up the rigging of the ship, crying out, "He who catches me shall have the thaler!" A number of the crew sprang after him and chased him from spar to spar, but the daring young prince dodged all his pursuers and slid down a loose rope to the deck again. Tossing the thaler to the nearest sailor, he said laughingly, "If you are as thirsty as I am you must want it, so here's your money."

In 1893 he was nearly killed by an explosion on the warship Baden and received the cross of distinguished service for his presence of mind on that occasion. He sprang at once, regardless of risk, to the assistance of the injured sailors and did not rest until every sufferer had been suitably cared for. Two years ago while traveling in Siam he was held up by bandits and robbed of $1,000 in gold.

The prince is a notoriously bad shot. When a young man, he shot a gamekeeper and wounded him so severely that the poor fellow has been a pensioner ever since. When on a shooting expedition in Greece, he fell and accidentally discharged his gun full into the back of a Grecian dignitary. A month afterward he did serious damage to a Turkish courtier who had been appointed to attend him on a hunting trip.

Queen Victoria once asked him at dinner what sport he had enjoyed in the hunting preserves during the day. "Well," said the prince, "I didn't kill any birds or any keepers, but I wounded quite a few."

The passengers on the Kronprinz Wilhelm vied with each other the other day in expressions of good will toward Prince Henry, says the New York Journal.

"One of the most democratic men we ever knew; nothing like what we thought a prince would be," was the unanimous opinion of his fellow passengers.

Here is the opinion of one of them:

"The prince," said Benoni Lockwood, Jr., a lawyer of New York, "is very pleasant and democratic. Nevertheless he is a man who when he makes up his mind to do a thing will come pretty near doing it. After luncheon each day he visited the smoking room and chatted with the passengers and his aids. As an instance of the kind of man he is: He was being shown around the ship by several officials. When down in the engine room, he stopped for a moment and looked intently at one of the stokers.

"'Why, that man was on the battleship I went to China on; were you not, my man?' asked the prince. The man seemed overjoyed to have the prince recognize him and was unable to say a word except nod his head. The prince remarked that he knew every man who worked under him, and I do not doubt it. The stoker was the envy of all his coworkers during the rest of the voyage.

"I had a short talk with the prince myself just before landing. The prince, who takes a lively interest in sailors, asked what was done toward aiding the ordinary seaman in this country. He was surprised to find that we were so far behind in this respect and that our ordinary seamen received such little protection. I can safely say he is as democratic a man as ever I met. He never talks about anything he knows nothing about, and when he does not know about anything he is not afraid to ask questions."

The Oldest and Best.

S. S. S. is a combination of roots and herbs of great curative powers, and when taken into the circulation searches out and removes all manner of poisons from the blood, without the least shock or harm to the system. On the contrary, the general health begins to improve from the first dose, for S. S. S. is not only a blood purifier, but an excellent tonic, and strengthens and builds up the constitution while purifying the blood of impurities. S. S. S. cures all diseases of a blood, skin origin, Cancer, Scrofula, Rheumatism, Chronic Sores and Ulcers, Eczema, Psoriasis, Salt Rheum, Herpes and similar troubles, and is an infallible cure and the only antidote for that most horrible disease, Contagious Blood Poison.

A record of nearly fifty years of successful cures is a record to be proud of. S. S. S. is more popular today than ever. It numbers its friends by the thousands. Our medical correspondence is larger than ever in the history of the medicine. Many write to thank us for the great good S. S. S. has done them, while others are seeking advice about their cases. All letters receive prompt and careful attention. Our physicians have made a life-long study of Blood and Skin Diseases, and better understand such cases than the ordinary practitioner who makes a specialty of no one disease.

SSS We are doing great good to suffering humanity through our consulting department, and invite you to write us if you have any blood or skin trouble. We make no charge whatever for this service.

THE SWIFT SPECIFIC CO., ATLANTA, GA.

..LINGERING LA GRIPPE COUGH.

G. Vacher, 167 Osgood St., Chicago, says: "My wife had a very severe case of la grippe, and it left her with a very bad cough. She tried a bottle of Foley's Honey and Tar and it gave immediate relief. A 50 cent bottle cured her cough entirely." Take no substitute. For sale by H. F. Vortkamp.

THE SCHLEY DECISION.

How the Rear Admiral Received the News.

Some of Rear Admiral Schley's friends in New York city are chuckling over the way he received the news of the president's adverse decision on his appeal from the findings of the naval court.

The rear admiral was in New York when the decision was made public, and the news was brought to him by friends. He listened attentively and without comment.

"Well, what do you think of that?" asked one of the group after waiting in vain for the rear admiral to express himself.

"It isn't said that Cervera got away, is it?" asked the rear admiral, without a suspicion of a smile.

"No; of course not."

"Or that the Spanish fleet ever did business after that day?"

"No."

"Then, after all, we did not fight in vain," said he in a tone of satisfaction, and he changed the subject.—New York Times.

Mr. Wheeler Got Rid of his Rheumatism.

"During the winter of 1898 I was so lame in my joints, in fact all over my body, that I could hardly hobble around, when I bought a bottle of Chamberlain's Pain Balm. From the first application I began to get well, and was cured and have worked steadily all the year.—R. Wheeler, Northwood, N. Y. For sale by Wm. M. Melville, old post office corner.

KAISER'S NEW WAR PICTURE

"Germans to the Front" to Be Painted by Roechling.

Emperor William has commanded Professor Roechling to paint a picture of the scene near the Chinese arsenal when Admiral Seymour, commander of the Peking relief expedition, gave orders, "The Germans to the front."

This phrase has thrilled Germany, and Professor Roechling, who, upon Emperor William's orders, accompanied the German expedition to China, has made a study of the battlefield and the arsenal with the painting of this picture in view, says the Philadelphia Press. The picture will be hung in Emperor William's private gallery in Berlin and will represent the German forces on the double quick to the front, with the American and the British troops cheering them.

TOO TALL FOR KOREA.

Consul General Allen Wants Special Building For Himself.

HAS TO ENTER DOORS SIDEWAYS.

Difficulties of Our Representative at Seoul to Accommodate Himself to His Pygmy Quarters—House of Representatives May Be Divided Over Odd Measure Appropriating Money.

There is some danger of the house of representatives being divided into tall and short factions, as a result of an application made by Consul General Allen, the American representative at Seoul, Korea, says the New York Times. The tall men are disposed to champion Mr. Allen, while the short men look upon the relief he asks as the first step in legislation for the benefit of tall men, who, they think, are already sufficiently favored by nature without calling in the aid of legislation.

Mr. Allen, it should be premised, is a very tall man. How much over six feet he is cannot be definitely ascertained, but an acquaintance of his in the state department, to whom recourse was had for information, says that Mr. Allen looks like "a parallel of longitude."

The worst of it is that Mr. Allen is also tall sideways. He has the misfortune to represent the United States in a country where all the inhabitants are lilliputians. In Korea a tall man is suspected of being an ogre. The Koreans build their houses to accommodate themselves and not to accommodate diplomats from Brobdingnagian states. To Mr. Allen the most offensive feature of his pygmy house in Seoul is the doorway, which is built in proportion to the house and is four feet high. When he enters this door, Mr. Allen has to go in doubled up like a jackknife. The Koreans are not only short, but slim, and as the doorways are built to accommodate slim people, Mr. Allen has to go in sideways.

Mr. Allen set forth his complaint in a communication to the state department, in which he asked that a building be erected in Seoul especially for him, so that he could properly uphold the dignity of the United States, instead of exciting the derision of the people among whom his lot was cast by entering his demesne like a round shouldered crab.

In this communication Mr. Allen stated that his official residence was just opposite his palace, so that his humiliating position was doubly accentuated. He said that he had to bend over when he entered his doorway. When he got inside the house, he declared in his communication, he could not stand up if he had his hat on.

He estimated the cost of a new building at $40,000. Secretary Hay indorsed his application, and it was sent to congress with the departmental approval. An appropriation of $40,000 has accordingly been asked for. Congress views the matter with various feelings. The tall men are a unit for the measure, but the short men view it with suspicion as the entering wedge of a flood of bills in the interest of their long fellow citizens.

The tallest man in the house is the Hon. Cyrus A. Sulloway of New Hampshire, who is so many inches over six feet in height that he cannot count them.

"I strongly sympathize with this proposition," said Mr. Sulloway, in discussing Mr. Allen's needs, "and I believe that we should go further than even the secretary of state desires in providing Mr. Allen with accommodations in which he can uphold the dignity of the United States. In spirit I am with Mr. Allen, but as to the precise nature of the remedy I differ with Mr. Hay. It isn't a new legation building this gentleman needs. It's a barn. And I'll vote him a barn any time. Of course, his head might occasionally get among the rafters, but a ceiling isn't all rafters, and he could use judgment in picking his position."

Samuel W. Smith of Michigan, the smallest man in the house, took a different view of the matter.

"I consider this proposition an outrage," said he. "It is special legislation—class legislation. What has ever been done for us small men? Take my case. When I am standing up, the speaker thinks I am sitting down and fails to recognize the gentleman from Michigan. When I am sitting down, my feet don't touch the floor, and because of this my feet go to sleep. Hence a large part of the time that should be devoted to public business is spent in trying to wake up my feet.

"Now, if this appropriation goes through for a forty thousand dollar building for the consul general at Seoul I shall immediately introduce a measure providing for a high chair for me to sit in when I am not actually engaged in trying to catch the speaker's eye and a platform for use when I want to get the floor. If I can have an assurance that such an appropriation will go through, I will vote for Mr. Allen's appropriation."

Amos J. Cummings of New York occupies a middle position between the two factions, being a man of medium height. His view, therefore, may be taken as representing that of the conservatives or third party.

"As I understand it," said Mr. Cummings, "Mr. Allen claims that he cannot enter his doorway without stooping and that he cannot stand up in the house when he has his hat on. I will never vote for that appropriation. I will not vote to supply with luxurious quarters a man who so far violates the proprieties as to wear his hat in the house. Think of the precedent it sets! What will the effete dynasties think of us if our diplomats acquire the habit of wearing plug hats in their own homes?"

It is believed that unless the advocates of Mr. Allen's new home can win over the moderate or third party element represented by Mr. Cummings the short faction will win the day. It will be observed that Mr. Cummings takes no stand either on the tall or short proposition, but bases his objection to the scheme solely on Mr. Allen's violation of the proprieties.

BEST FOR THE BOWELS

If you haven't a regular, healthy movement of the bowels every day, you're ill or will be. Keep your bowels open, and be well. Force, in the shape of violent physic or pill poison, is dangerous. The smoothest, easiest, most perfect way of keeping the bowels clear and clean is to take

CANDY CATHARTIC Cascarets THEY WORK WHILE YOU SLEEP

EAT 'EM LIKE CANDY

Pleasant, Palatable, Potent, Taste Good. Do Good. Never Sicken, Weaken, or Gripe. 10, 25, and 50 cents per box. Write for free sample, and booklet on health. Address 453

STERLING REMEDY COMPANY, CHICAGO or NEW YORK.

KEEP YOUR BLOOD CLEAN

TRIED FIVE DOCTORS.

Mrs. Frances L. Sales, of Missouri Valley, Ia., writes:—"I had severe kidney trouble for years, had tried five doctors without benefit, but three bottles of Foley's Kidney Cure cured me. For sale by H. F. Vortkamp.

Latest in Sugar Mills.

Work is soon to be commenced on a sugar mill at Independence, Kan., which will be the only one of its kind in the world, says the Kansas City Star. Cane is the product used, and from it will be made sugar, paper and several other products that will utilize all parts of the cane, many of which are wasted in the process now commonly used. This mill will be an experiment. A syndicate of Chicago capitalists is backing the enterprise and will erect a sixty-five thousand dollar plant. The site is to be donated by Independence. Forty acres of fine bottom land just across the river are necessary for this mill, which will cost over $100 an acre, and a gas well is also to be furnished, which will run the amount required of the city up to about $8,000. The inventor of this new process is S. B. Dennison of Chicago.

A FRIEND'S ADVICE.

Will often help you Greatly. Read what a Lima Citizen Says.

You may hesitate to listen to the advice of strangers, but the testimony of friends or residents of Lima is worth your most careful attention. It is an easy matter to investigate such proof as this. Then the evidence must be conclusive. Read the following:

Mrs. Lizzie Ritenour, of 936 Reece avenue, says: "I was subject for years to attacks of kidney complaint and backache at times much more severe than others. A constant, heavy, tired, aching across the loins was sometimes almost unendurable and greatly interfered with the duties of my household. Being advised to use Doan's Kidney Pills, I procured them at W. M. Melville's drug store and took a course of the treatment. The results from the first dose were most gratifying and finally the trouble was removed."

For sale by all dealers. Price 50c a box. Foster-Milburn Co., Buffalo, N. Y., sole agents for the U. S.

Remember the name-Doan's-and take no substitute.

How Russian Peasants Live.

Most of the Russian peasants pass a great deal of their lives in workshops, where they work, eat and sleep, the same room sheltering a number and probably a pig in the bargain. There are few beds. Instead, all around the four walls of the room is fixed what may be literally described as a bench. It is made of wood, and at this works the peasant by day, and on it he sleeps by night, each man at his own spot. The conditions of the Russian workshop or factory and the Russian prison and military barracks, so far as interior arrangements are concerned, are akin. Chairs there will also be and a table, rudely fashioned, as a rule, by the men themselves.—Saturday Review.

Bucklen's Arnica Salve

Has world-wide fame for marvelous cures. It surpasses any other salve, lotion, ointment or balm for cuts, corns, burns, boils, sores, felons, ulcers, tetter, salt rheum, fever sores, chapped hands, skin eruptions; infallible for piles. Cure guaranteed. Only 25 cents at H. F. Vortkamp.

Building a House of Buttons.

A house built of buttons is the latest thing in architecture, and a certain French musical celebrity is building it, says the London Telegraph. The walls, the ceilings, the doors, the exterior and the interior are all ornamented with buttons of every description. Every country has been ransacked, and some very curious specimens are reported to have been brought to light.

ABOUT MATTERS LITERARY.

"Captain Jenks, Hero," a Burlesque on Our Late Military History.

[Special Correspondence.]

BOSTON, Feb. 24.—Something of a literary sensation is caused by the appearance of Ernest Crosby's satire entitled "Captain Jenks, Hero." Mr. Crosby, who is a son of the late Dr. Howard Crosby, is one of the most radical and best known writers against what is termed militarism and is the author of "Plain Talk in Psalms and Parables," a book of radical verse in the form and spirit of the poems of Edward Carpenter. He denounces all war and has written much periodical literature and many pamphlets on the subject. "Captain Jenks, Hero," is, however, his first extended prose work.

ILLUSTRATION BY DAN BEARD FOR "CAPTAIN JENKS, HERO."

The book is a burlesque upon the military history of the United States since the outbreak of the Spanish war. Sam Jenks, its hero, is first shown as an innocent country lad whose taste for military affairs is planted by a chance Christmas gift of lead soldiers. It is cultivated by his training in the "John Wesley's Boys' brigade" and firmly established by a career at "East" Point, in which institution he obtains a cadetship. Hazing at West Point is satirized in a clever fashion, and its incidents are furthermore made to serve a vital purpose in developing the motif of the entire story—viz, the similarity of militarism and savagery. A love affair, too, is started at East Point which gives to the book the romantic interest of a novel. Sam meets Marian, a "college widow," and is captured by her. She foments his ambitions. The "Cubapino" war break out. Sam leaves East Point and becomes a volunteer soldier; a classmate accompanies him as a correspondent of The Lyre, the leading "yellow journal," and so Sam secures all the laurels of the war, becoming the hero of every battle and finally the captor of the chief insurgent general.

With the outbreak of trouble in China, Jenks, now a general, goes to Peking and here meets Emperor William of Germany, whom the satirist represents as there in person, as he was, according to history, present in spirit. When Jenks is asked by the emperor for his opinion, he replies, "I do not think, sire; I obey," and is thereupon commended by his majesty as the type of a "perfect soldier."

Upon his return a great ado is made over him. He is kissed by all the girls from St. Kisco (San Francisco) to St. Lewis (St. Louis), where the jealous Marian meets him and marries him to save him from the osculation.

Then comes a revulsion of public sentiment. The erstwhile hero is flouted and derided. His spirit is broken, and his health, impaired in the Cuba pines, fails, and he ends in a lunatic asylum, playing with his lead soldiers.

The book is cleverly illustrated by Dan Beard, the cartoonist, making fortunate combination of the satire of author's pen and artist's pencil.

Some weeks ago reference was made in this correspondence to the many and curious versions of the old calendar rhyme "Thirty days hath September," etc. Since then I have received still other renditions, which may be of interest to the reader.

A lady in Cleveland gives the following as the one used by her grandmother, who was born in Massachusetts in 1787 and died in Painesville, O., in 1887, aged 100 years and 8 months:

Thirty days hath September,
April, June and November;
All the rest have thirty-one
Save February, which alone
Has twenty-eight, as I opine,
Till leap year makes it twenty-nine.

From a lady in McGrawsville, Cortland county, N. Y., I get the following, which was taught fifty years or more ago:

Thirty days are in September,
April, June and dull November;
All the rest have one and thirty
Save the month of February;
Twenty-eight are all its store,
But in leap year one day more.

A lady in Wilkesbarre, Pa., furnishes still another version, which she learned in childhood from an aunt who was full of quaint lore. Her version as to the days of February ran:

Hath twenty-eight in Julian time
And every leap year twenty-nine.

I wonder if there are still other versions. RICHARD TUPPER.

Read and Digested.

"Have you read my latest oil prospectus?" asked the promoter.

"Yes. What a lovely pipe dream it is," replied the astute business man.—Exchange.

ASK Druggist for 10 Cent Trial Size.

CATARRH

Ely's Cream Balm, Gives Relief at Once.

It cleanses, soothes and heals the diseased membrane. It cures catarrh and drives away a cold in the head quickly. It is absorbed. Heals and protects the Membrane. Restore senses of taste and smell. Full size 50c; trial size 10c; at Druggists or by mail.

ELY BROTHERS, 56 Warren St., N. Y.

HAY FEVER

SHERIFF'S SALE.

Case No. 10805.

Ex. Doc. 14. Page 98.

Holland & Moulton, Plaintiffs,
vs.
Jake J. Miller et al. Defendants,
Allen Common Pleas.

By virtue of an order of sale, issued from the court of common pleas, of Allen county, Ohio, and to me directed, I will offer for sale at the east door of the court house in Lima, Allen county, Ohio, on

SATURDAY, THE 8TH DAY OF MARCH, 1902,

between the hours of one o'clock and four o'clock p. m., the following described lands and tenements, situate in the city of Lima, Allen county, state of Ohio, and described as follows, to-wit:

In lot number forty-five hundred and eighty-five (4585) in Van Dyke's addition to the city of Lima, Ohio.

The same being situated on east side of Holly street, between Vine and Kibby streets.

Appraised at $750 00.

Terms of sale:—Cash

E. J. BARR,
Sheriff, Allen County, Ohio.

Lima, Ohio, January 30th, 1902.
Motter, Mackenzie & Wendock, plaintiff's attorneys.
January 31-4t.

SHERIFF'S SALE OF CHATTELS.

CHARLES N. POCHEL, Plaintiff, vs. LEMUEL KARNS, et al, Defendants. } Allen Common Pleas.

By virtue of an order of sale, issued from the Court of Common Pleas, of Allen county, Ohio, and to me directed, I will offer for sale at the east door of the Court House in Lima, Allen county, Ohio on

SATURDAY, MARCH 1st, A. D. 1902,

Between the hours of one o'clock and four o'clock p. m., the following described goods and chattels, situate in Shawnee township, Allen county, State of Ohio, and described as follows, to wit:

One No 7 Star portable drilling machine, complete, one 24-horse power boiler, one 4½ inch augur stem, one 3¾ inch augur stem, one pair 8 inch bits, one pair 5¾ inch bits, one pair 4½ inch tool wrenches, one pair 3½ inch tool wrenches, one pair 22 inch stroke jars, one rope socket, one big hole Morahan pump, one small hole Morahan pump, one 4½ inch boiler, one 2 inch cable, 1500 feet in length, 200 feet of 1 inch pipe, 200 feet of 2 inch pipe, and all other tools, machinery and material belonging to said Lemuel Karns and now located on the Nye farm in Shawnee township.

Appraised at $1165.00.

Terms of sale, Cash.

E. J. BARR,
Sheriff Allen County, Ohio.

Lima, Ohio, Feb. 15th, 1902.
GRAHAM & ARGATE, Plaintiff's Attorney.

SHERIFF'S SALE IN PARTITION.

JOHN W. RANES, et al. Petitioners, vs. ELLEN RANES, et al., Respondents. } Allen Common Pleas.

By virtue of writ of sale, issued from the Court of Common Pleas, of Allen County, Ohio, and to me directed, I will offer for sale at the premises, on

SATURDAY, MARCH 22ND, A. D. 1902,

Between the hours of one o'clock and four o'clock p. m., the following described lands and tenements, situate in Auglaize Township, Allen County, State of Ohio, and described as follows, to-wit:

TRACT No. 1.—The northeast quarter of the southeast quarter of section five (5), township four (4) south, range eight (8) east Allen County, Ohio, containing forty (40) acres of land. Appraised at $1700.00.

TRACT No. 2.—Also the south end of the east half of the northeast quarter of section five (5), township four (4) south, range eight (8) east, Allen County, Ohio, containing twenty (20) acres of land. Appraised at $800.00.

TRACT No. 3.—Also the east part of the west half of the northeast quarter of section five (5), township four (4) south, range eight (8) east, Allen County, Ohio, save and except one (1) acre in the northwest corner of the same conveyed to Mrs. Baker by deed bearing date of May, 1883, containing thirty three and one-half (33½) acres of land. Appraised at $1100.00. In all containing ninety-three and one-half (93½) acres of land, more or less.

Total appraisement $3600.00.

Terms of sale, cash.

E. J. BARR,
Sheriff Allen County, Ohio.

Lima, Ohio, Feb. 14, 1902.
H. O. BENTLEY, Plaintiff's Attorney.

SHERIFF'S SALE IN PARTITION.

Knox Lehman, et al, petitioners
vs.
Margaret Haines, et al, respondents.
Allen Common Pleas.

By virtue of a writ of sale, issued from the Court of Common Pleas, of Allen county, Ohio, and to me directed, I will offer for sale at the east door of the court house in Lima, Allen county, Ohio, on

Saturday, March 15th, A. D. 1902,

Between the hours of one o'clock and 4 o clock p. m., the following described lands and tenements, situated in Perry township, Allen county, state of Ohio, and described as follows, to-wit:

The north half (½) of the southwest quarter (¼) of section eight (8), township four (4) south, range seven (7) east, containing eighty (80) acres of land, subject to the right of way across said premises of The Ohio Southern Railroad Company.

Appraised $4300.00.

Terms: One-third cash on day of sale, one-third in one year and one-third in two years. Deferred payments to bear 6 per cent per annum, and secured by mortgage on premises sold.

E. J. BARR,
Sheriff, Allen County, Ohio.

Lima, Ohio, Feb. 12, 1902.
RIDENOUR & HALFHILL,
Plaintiff's Attorneys.

To The Shade of The Palm

Double Daily Service to Florida Via the

The Direct Route to Southern Tourist Resorts.

CINCINNATI HAMILTON & DAYTON R.R. CHD CINCINNATI INDIANAPOLIS CHICAGO DAYTON TOLEDO DETROIT

Low Rate Tickets On Sale Until April 30.

Asheville, New Orleans, Jacksonville, St. Augustine, Palm Beach, Miami.

Special Through Car Service to

St. Augustine, Fla.

Through Pullman Sleeper leaves Detroit at 12:35 noon every Tuesday, Thursday and Saturday.

At Cincinnati this car is attached to the Florida special—a through train, composed of Sleeper, Parlor and Dining Cars.

For rates and particulars inquire of C. H. & D. Agents, or

D. G. EDWARDS,
Passenger Traffic M'g'r. CINCINNATI, O.

Notice to Bond Buyers.

Sealed proposals will be received by the Board of Education of Lima, Ohio, until 12 m. March 10th, 1902, and opened at its office in the Holmes block at 7:30 p. m. of the same day, for the purchase of bonds of $1,000.00 each, amounting to $15,000.00. Said bonds are issued pursuant to a resolution of said board and according to sections 2293, 3993 and 3994, of the revised statutes of Ohio; are dated March 10th, 1902; bear interest at 5 per cent, payable semi-annually, and mature at the rate of $1,000.00 annually, payable in Lima, Ohio, beginning September 1st 1903. Proposals must state the full amount offered, including premium, and be accompanied by a certified check on a Lima bank for $750.00 as a guarantee that the bonds will be accepted at the price offered. The right to reject any and all proposals is reserved.

ASA CATT, Clerk.
Lima, Ohio.
February 17th, 1902.

LEGAL NOTICE.

James B. Doty, whose place of residence is unknown, late of Allen county, Ohio, will take notice that on the 27th day of January, A. D., 1902, in the court of common pleas of said Allen county, Ohio, wherein is now pending, being cause No. 10056, the undersigned, Nellie O. Doty, filed her petition against said James B. Doty, praying for divorce from him.

The said James B. Doty is required to answer the petition in said action not later than six (6) weeks after the 1st day of February A. D., 1902, the date of the first publication of this notice, or such divorce may be granted.

NELLIE O. DOTY.
C. F. Bryan, attorney for petitioner.
2-1-02-6w

SHERIFF'S SALE.

Case No. 10586.

Ex. Doc. 14. Page 92

Charles S. King, plaintiff
vs.
Charles H. Scott, et al., defendant
Allen Common Pleas.

By virtue of an order of sale, issued from the court of common pleas, of Allen county, Ohio, and to me directed, I will offer for sale at the east door of the court house in Lima, Allen county, Ohio, on

Saturday, March 1st, 1902.

Between the hours of one o'clock and four o'clock p. m., the following described lands and tenements, situate in the city of Lima, Allen county, state of Ohio, and described as follows, to-wit:

Situated in the city of Lima, and known as twenty-five and one-half feet of the west side of inlot number two hundred and twenty-eight (228) in East addition to the town of Lima, Allen county, Ohio, new number, two hundred and ninety-two (292) in the name of Minnie Scott, said property fronting 25½ feet on east High street, and extending back two hundred (200) feet to an alley. (House No. 419.)

Appraised at $2100.00.

Terms of sale: Cash.

E. J. BARR, Sheriff.
Allen County, Ohio.

Lima, Ohio, January 22, 1902.-tt
Smith & Taft and Becker & Becker.
Plaintiff's Attorneys.

Notice of Appointment.

Estate of Rosa Simons, deceased.

The undersigned has been appointed and qualified as executor of the estate of Rosa Simons, late of Allen county, Ohio, deceased.

Dated this 30th day of January, A. D. 1902.

HENRY SIMONS, Executor.

Jan. 31-3wks

LEGAL NOTICE.

The undersigned has been duly appointed and qualified as assignee in trust for the benefit of the creditors of Louisa Rosa Welman or Strasburg. All persons indebted to said assignee will make immediate payment, and creditors will present their claims duly authenticated, to the undersigned for allowance.

RUSSELL L. ARMSTRONG.
LAWRENCE STRASBURG.

Lima, O., Feb. 12, 1902.-3wks.

Foley's Honey and Tar heals lungs and stops the cough.

NEWSPAPER ARCHIVE® NEWSPAPER ARCHIVE®

ERIE RAILROAD

Time Card in Effect Nov. 3rd, 1901.
From Lima, Ohio.

TRAINS WEST. Depart.
No. 5, Vestibule Limited, daily for Chicago and the West........11:53 a m
No. 3, Pacific Express, daily, for Chicago and the West........ 1:12 a m
No. 1, Express, daily, except Sunday, for Chicago and the West 9:10 a m
No. 13, Wells-Fargo Limited Express, daily, except Monday.. ... 3:59 p m

TRAINS EAST.
No. 8, Vestibule Limited daily, for New York and Boston..... 9:02 p m
No. 2, Express ,daily, except Sunday .... 2:24 p m
No. 12, Express, daily for New York .... 2:41 a m
Train 13 will not run days following legal holidays.
Through Coaches and sleeping cars to New York and Boston.

FRANK C. McCOY, Agent.
W. S. MORRISON, Trav. Pass. Agt. Huntington.

C. H. & D. RAILROAD.

South Bound.

Departs.
No. 7. Daily .... 2:10 a m
No. 11. Daily except Sunday .... 5:30 a m
1, leaves daily except Sunday ..... 8 55 a m
No. 5. Daily ....12:41 p m
No. 3. Daily .... 4:20 p m
No. 9. Daily .... 6:00 p m
No. 65. Sunday only .... 6:50 a m
No. 13. Daily, except Sunday, Arr. 7:45 p m

North Bound.

Departs.
No. 12. Daily .... 2:35 a m
14. leaves daily except Sunday........ 6 20 a m
2. leaves daily except Sunday ..... 8 00 a m
No. 6. Daily ....11:57 a m
No. 4. Daily except Sunday..... 4:35 p m
No. 60. Sunday only .... 7:48 a m
No. 10 Daily except Sunday, Arr. 9:00 p m
No. 68. Sunday only, Arr.........9:55 p m

L. E. & W. RAILROAD.

East Bound—Leaving Time.
No. 2. Eastern Express, daily.....6:11 p m
No. 4. N. Y. and Boston Limited, except Sunday .... 1:47 p m
No. 8. Cleveland and Buffalo Fast Mail, except Sunday..........8 15 a m

West Bound—Leaving Time.
No. 1. N. Y., Kansas City and Denver Lim'td, daily ....9:47 a m
No. 3. Lima and St. Louis Express, except Sunday ....8:50 a m
No. 5. N. Y., Cleveland and Indianapolis Express, except Sunday.........4:41 p m
No. 7. Cleveland and Lima Special, arrives except Sunday ....2:20 p m

Trains No. 2 and 4 run in connection with the L. S. & M. S. "fast flyers," the most magnificently appointed trains in the world for Cleveland, Buffalo, New York, Boston, Montreal and all eastern cities. Trains No. 1 and 3 make close connection at Bloomington and Peoria with through trains for all points in the West, Northwest and Southwest. Trains No. 1 and 2 have modern, up-to-date parlor and dining car service.

Inquire further of F. A. Burkhardt, City Passenger agent. Bell Phones 159 and 672.

LOCAL TIME CARD.

P. F. W. & C.

No. EAST BOUND.
8, Pittsburg special, daily....... 12:58 a. m.
6, Eastern express, daily......... 7:34 a. m.
24, Crestline accommodation, daily except Sunday......... 9:50 a. m.
20, To Alliance, daily except Sunday .... 2:37 p. m.
34, New York special, daily ..... 6:27 p. m.
2, Day Express, daily.............. 9:50 p. m.
4, Limited Express, daily......... 10:49 p. m.

WEST BOUND.
5, Chicago and west daily........ 2:00 a. m.
3, Limited Express, daily....... 8:34 a. m.
31, Chicago Special, daily......... 8:55 a. m.
35, Chicago and west, daily except Sunday............ 9:40 a. m.
1, Chicago and west daily......... 2:25 p. m.
21, Ft. Wayne accommodation daily except Sunday......... 5:20 p. m

C. L. & M. RAILROAD.

No. 1 ‡ A. M. — No. 2 ‡ P. M.
7:00 Lv. 00.... Defiance ...(1)..Ar 4:50
03..... *Miller ....
05.... *Mentley ....
7:24 Lv. 07.... Southerton ......Lv 4:06
7:30 Lv. 09...... Rice ....Lv 4:00
7:45 Ar. 14... Continental (2)...Lv 3:45
8:15 Lv. ..... Continental (2)...Ar 3:16
18...... *Leon ....
8:30 Ar. 20.. Dormington (3)...Lv. 2:55
8:45 Lv. 20.. Dormington (3)....Ar 2:55
8:55 Ar. 22...... Kalida ....Lv 2:35
9:10 Lv. 22...... Kalida ....Ar 3:20
27...... *Selts ....
9:31 Lv. 29... Jones City (4)....Lv 1:59
9:40 Lv. 32.... Gomer ....Lv 1:50
38..... *Pogue ....
10:00 Ar 40... North Lima (5)...Lv 1:30
10:05 Ar. 41.. C. H. & D. Yds. (6)..Lv 1:25

*—Flag Stations.
‡—Nos. 1 and 2 daily, except Sundays.

DETROIT SOUTHERN.

Time of trains passing Lima, Ohio.

South Bound.
No. 1. .... 2:15 p. m.
No. 2. .... 6:00 a. m.

North Bound.
No. 3. .... 10:55 a. m.
No. 4. Arrives.............. 8:35 p. m.

All trains daily except Sunday, except on the southern divisions, Nos. 1 and 2 run daily between Lima and Bainbridge.

Train No. 1 leaves Fort street, Union Station, Detroit at 8:35 a. m., Adrian 11:03 a. m., Napoleon 12:30 p. m., Hamler 12:55 p. m. Leipsic 1:16 p. m., Ottawa 1:29 p. m., Cairo 1:57 p. m., Uniopolis 2:43 p. m., Jackson Center 3:02 p. m., Quincy 3:39 p. m., St. Paris 3:56 p. m., Springfield 4:55 p. m., arrives at Bainbridge 7:15 p. m.

Train No. 3 leaves Lima 6:00 a. m., Uniopolis 6:38 a. m., Jackson Center 6:53 a. m., St. Paris 7:41 a. m., Springfield 8:35 a. m., Washington C. H. 9:40 a. m., Bainbridge 10.37 a. m., arrive at Jackson 12:35 p. m.

Train No. 2 leaves Bainbridge 6:00 a. m., Springfield 8:35 a. m., St. Paris 9:15 a. m., Jackson Center 10:03 a. m., Uniopolis 10:26 a. m. Cairo 11:13 a. m., Ottawa 11:37 a. m., Leipsic 11:48 a. m., Napoleon 12:30 p. m., Adrian 2:05 p. m., arrive Detroit 4:45 p. m.

Train No. 4 leaves Jackson 1:15 p. m., Bainbridge 3:10 p. m., Washington C. H. 4:10 p. m., South Charleston 5:29 p. m., Springfield 6:05 p. m., Thackery 6:35 p. m., St. Paris 6:45 p. m., Jackson Center 7:38 p. m., St. Johns 7:49 p. m., arrives at Lima 8:35 p. m.

Close connection at junction points with connecting lines.

For further information or descriptive folder, call on nearest agent or address,

GEORGE H. HENRY,
G. P. A., Detroit, Mich.

DON'T BE FOOLED!

Take the genuine, original ROCKY MOUNTAIN TEA Made only by Madison Medicine Co., Madison, Wis. It keeps you well. Our trade mark cut on each package. Price, 35 cents. Never sold in bulk. Accept no substitute. Ask your druggist.

Do Not Suffer

any longer from stomach, liver and bowel complaints, when Hostetter's Stomach Bitters will cure you. Get a bottle today and be convinced. It will bring health to every sufferer. Try it for Dyspepsia, Indigestion, Constipation, Nervousness or Insomnia, and you will not be disappointed. The genuine must have our private stamp over the neck of the bottle.

HOSTETTER'S STOMACH BITTERS.

DETROIT SOUTHERN RAILROAD COMPANY.

"Important Notice to the Public."

The Detroit Southern Railroad Company desires it made public that Sunday train service is operated from Bainbridge to Lima and return each Sunday. The service is for the sole benefit of the many patrons of the line, enabling them to visit friends or engage in innocent amusement as desired, at the many points which this service covers and return home same day. The Sunday rates are one half those charged on week days; limit good going and returning date of sale.

Trains Nos. 1 and 2 perform this service and any Detroit Southern agent will be pleased to give full and complete information regarding service, rates, etc., and will also furnish upon application, a descriptive folder of the line. 99-1m

"I have used Chamberlain's Cough Remedy for a number of years and have no hesitancy in saying that it is the best remedy for coughs, colds and croup I have ever used in my family. I have not words to express my confidence in this remedy.—Mrs. J. A. Moore, North Star, Mich. For sale by W. M. Melville, old post office corner.

Wm. M. Melville, the druggist, will refund you your money if you are not satisfied after using Chamberlain's cure for disorders of the stomach, billiousness, constipation and headache. Price 25 cents. Sample free.

THE DETROIT SOUTHERN RAILROAD

Desires to announce that it is now a party to the Central Passenger Association Interchangeable 1000 Mile Exchange Rebate order, good on about (45) different lines of railways. Detroit Southern agents sell these tickets and honor those sold by connecting lines. Ask agents for full particulars. 99-1m

W. W. Umbarger, grocer of Marshall Mo., writes:

Foley's Honey and Tar is the best cough cure on the market to-day. I have used most all kinds and am sure that there is no other so good for both young and old, and especially for children. We are never without it in the house." For sale by H. F. Vortkamp.

ONE WAY SETTLERS.

And Round Trip Excursions to West and Southern Points.

The Chicago & Erie Railroad will sell cheap one way settlers tickets daily during March and April. Homeseekers round trip tickets sold March 4th and 18th April 1st and 15th, May 6th and 20th, good returning 21 days from date of sale. For information, see Erie agents or write

W. S. MORRISON,
G. P. A., Huntington, Ind.

Had to Conquer or Die.

"I was just about gone," writes Mrs. Rosa Richardson, of Laurel Springs, N.C.,"I had consumption so badly that the best doctors said I could not live more than a month, but I began to use Dr. King's New Discovery and was wholly cured by seven bottles and am now stout and well." It's an unrivaled life-saver in Consumption, Pneumonia, La Grippe and Bronchitis; infallible for Coughs- Colds, Asthma, Hay Fever, Croup or Whooping Cough. Guaranteed bottles 50c and $1.00. Trial bottles free at H. F. Vortkamp's drug store.

"So you want my daughter?" growled the old man; "can you support a family?" "What's the matter?" demanded the suitor, suspiciously; "are you out of work?"

Working Over Time.

Eight hour laws are ignored by these tireless, little workers—Dr. King's New Life Pills. Millions are always at work, night and day, curing indigestion, biliousness, constipation sick headache and all stomach, liver and bowel troubles. Easy, pleasant, safe, sure. Only 25 cents at H. F. Vortkamp's drug store.

Hoax—"I just had to take a life to save a life." Joax—"Gracious. How was that?" Hoax—"Well, you see if I hadn't taken the "Life of Grant" that book agent would have talked me to death."

A LUCKY SON-IN-LAW

DR. WEBB, WHO MANAGES RAILROADS AND STOCK FARMS.

Some of the Many Activities of a Man Who Began His Career as a Doctor, but Married Into the Vanderbilt Millions.

[Special Correspondence.]

BURLINGTON, Vt., Feb. 24.—The recent announcement that Dr. W. Seward Webb had negotiated deals extending the Vanderbilt system into Canada as far as Ottawa will perhaps convince many persons that this gentleman is really an active force in railroad affairs. Some seem to have held to the idea that Dr. Webb chiefly busied himself with society affairs and in the management of his vast country estate near here.

It was by his marriage with a daughter of William K. Vanderbilt that Dr. Webb became a millionaire and a railroad magnate. His father was a famous journalist and politician, Hon. James Watson Webb, who gave his son a good education, but left him no inheritance save an untarnished name and the tendency to part the same in the middle. His full name is William Seward Webb, and he acquired his title of doctor legitimately by hard study in the colleges of Europe and America, ending with a two years' course at the New York College of Physicians and Surgeons.

A very pretty story is told about the first meeting of the ardent young physician, who had secured by competitive examination an appointment at St. Luke's hospital, New York, and the beautiful woman who became his wife and endowed him with her millions. It was in 1880 that he was in charge as surgeon of the patients in the Vanderbilt clinic, St. Luke's hospital, and to this clinic the youngest daughter of William H. Vanderbilt was a frequent visitor. Dr. Webb was then about thirty years old and still had not made his fortune.

One of the sufferers there was a poor little girl who was laid up with a broken leg and who was the favorite patient of the young physician. As the story goes, Dr. Webb pulled her through a critical period of her illness, and, as she was one of Miss Vanderbilt's pet patients, the lady frequently heard of the kind young doctor who had been so attentive.

One day the lady called while the doctor was watching by the little patient's bedside, and the latter looked up to see her two friends sitting there. Of course the denouement can be readily guessed: "Lady, this is the kind doctor; doctor, this is the kind young lady." That was enough. Fascinating young physician of good birth and breeding attracts and fixes attention of wealthy lady; result, mutual interest, sympathy, love and a wedding in the near future.

It was not like the Vanderbilts to have any one of their connections engaged in hospital practice or even dabbling in Wall street, for the doctor set up in business there for awhile; so a position was found by Mr. Vanderbilt

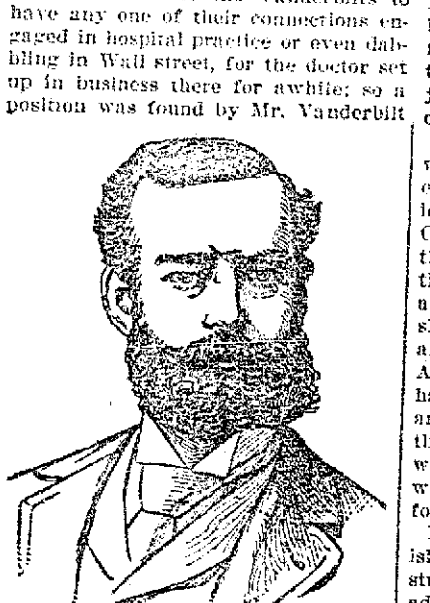

DR. W. SEWARD WEBB.

in which the son-in-law could exercise his superabundant energies in the management of the Wagner Palace Car company, of which he soon became president.

On the day of the wedding the couple were presented with a magnificent mansion on Fifth avenue, and when Mr. Vanderbilt died he left to his daughter an inheritance of $15,000,000. With this snug little sum the two have managed to keep the wolf from the door and to educate the children which heaven subsequently sent to bless them. It soon became apparent that the once poor though aspiring young physician possessed not only a genius for acquiring money, but also a constantly growing desire to procure with it the biggest of everything in or on the market. He aimed to have the biggest house, the finest trains of private cars and the best equipped turnouts on the street. Everything he undertook was on a large scale, and it was no matter of surprise to his friends when he went up into Vermont and there purchased about 5,000 acres of fine land.

It is mainly through his large acquisitions of land on Lake Champlain and in the Adirondacks that Dr. Webb is known to the public at large. As an ordinary millionaire, now that wealth has become so widely distributed, he would have attracted little if any attention, but as the proprietor of one of America's largest farms, where the choicest stock is raised and experiments are conducted on a vast scale for the benefit of agriculture in general, he has acquired a reputation Shelburne Farms is one of the most attractive as well as valuable estates in the country, and to make it so many smaller farms have been vacated and merged into one, miles and miles of drives and roadways have been constructed, thousands of trees planted and buildings perfectly adapted to every requirement constructed.

HENRY BAYLEY.

BRAID AND RIBBON.

They Are to Be Lavishly Used on Spring and Summer Gowns.

[Special Correspondence.]

NEW YORK, Feb. 24.—As the season advances we find that there are already much ribbon and braid used to trim the various garments, and some of them are so lavishly ornamented that it is almost impossible to say which is dress and which is trimming. Lace is put wherever there is a place for it and often where common sense would say none should go. But just now I wish to speak of the braid.

An example is seen on a pretty spring costume for a young lady. This dress is made of tan venetian, with an inset of snuff brown velvet. The skirt fits snugly around the hips and has a shaped flounce at the bottom. Between the upper and lower skirt is the velvet inset, ten inches wide and cut to conform with the shape of the skirt.

PRETTY SPRING SUIT.

There are many rows of fine brown castle braid around it, all narrow as soutache except three in the center of the velvet.

The neat blouse waist is made in the same way with the inset and all covered with braid, the belt and high collar being done in the same way: so are the sleeves. A dainty little muff of seal, with panne ruffles to match the color, is worn.

The hat worn with this dress is a model of a very graceful design. The hat itself is of stitched cloth bound with velvet to match that in the dress, and at the left side are two wings shaded in delicate browns and tans. A bow and drapery are made of the brown velvet, and they are held by a fancy buckle. The wings are arranged to lie close to the brim of the hat, one just above the other and not spread out.

I have seen quite a number of suits where the prevailing colors are in several shades. This is always a refined idea, especially so in grays and browns. One skirt had more rows of soutache than I can remember, shaded so that the darkest ones were at the bottom and the light ones at the top. Every shade of the color was represented, and the effect was really beautiful. Another, but this one a house gown, had sixteen rows of tubular braid around the bottom of the skirt up to the knees, and from there the braid was sewed down the seams from the waist to the other rows in clusters of four rows each.

Ribbon is regarded as the proper finish to the edges of flounces of all light stuffs, even comprising veilings, grenadines, challies and thin cotton goods. The kind best liked is the half inch satin. The colors match the ground or sometimes contrast. They are put on flat. I have seen several skirts where the materiel has been cut straight and deep shirrings run in around the hips to conform the shape to the figure. This is done in organdie, linens and in quite a number of the light zephyrs.

One very pretty dress made this way has the baby waist shirred to fit the figure, and it would seem as if the waist and skirt had been cut all in one and adjusted to the figure by the shirrings, for at the waist line there was but a row of black lace insertion put in a point in place of a belt. The skirt falls free from the hip shirring and forms a short train and has two shaped flounces at the bottom. Each of these has a row of the black lace at the bottom and a narrow insertion at the top.

Sleeves continue to grow in size if not in grace, and as there is no rule women are allowed much latitude for personal taste. Out of a hundred sleeves there may be two with the wide flowing form at the bottom, but the most popular sleeve at the moment appears to be the one where the upper part is by means of narrow plaits shaped quite close to the arm, while the bottom is left loose in a puff more or less pronounced and the whole held in by a cuff, generally very ornate. Some have the whole plan reversed and the plaits at the bottom. Coat sleeves are still seen. I saw such sleeves on a crepe de chine gown yesterday. Elbow sleeves have lace ruffles and upturned Louis XV. cuffs. One handsome dinner gown had sleeves of rich white lace over pale blue satin, tight from the shoulders to the knuckles, and along the outer seam was a narrow plaiting of tulle, which was fastened at the outside of the elbow, and from there it fell below the wrist in a sort of balloonlike puff. It would have been more graceful had the end been left floating.

OLIVE HARPER.

NEW GUN FOR OUR ARMY

Springfield Rifle Will Supplant the Krag-Jorgensen.

AMERICAN WEAPON DEEMED BEST

On Account of Its Greatly Increased Muzzle Velocity a New Bullet of Cupro Nickel Has Been Invented For It—Dangerous Piece For Direct Fire at Three Thousand Yards.

No longer are the American soldiers to carry rifles designed by foreigners, says the St. Louis Post-Dispatch. The edict has gone forth from the war department at Washington that the Krag-Jorgensen rifle is to be discarded, and the Springfield rifle of the make of 1901 is to take its place.

The new rifle is said to exceed all others in range, energy and penetrating power, and at high angle firing its bullets will be effective, it is estimated, at 4,500 yards.

The famous Mauser rifle of the Boers is credited with having killed British soldiers at 3,700 yards. Lieutenant Colonel Conynham of the Gordon highlanders was killed at 3,500 yards, and there are many well known cases of English officers and men falling at from 3,000 to 3,200 yards.

The new American rifle is the product of the skill and ingenuity of the government officers at the Springfield arsenal. It may be said to be a developed Krag-Jorgensen, inasmuch as many of the essential features of the Krag weapon are retained, while important improvements have been added. The muzzle velocity of the bullet has been increased from 2,000 to 2,300 feet a second. This is enormous velocity for a ball from a .30 caliber gun.

The old breechloading Springfield yields a muzzle velocity of about 1,280 feet a second. The Mauser on a caliber of seven millimeters, or less than .30 inch, affords a velocity of about 2,200 foot seconds. The new American gun has a heavier ball than the Mauser, moving at greater muzzle speed, and the result is naturally greater striking energy for the United States bullet. Even if the Mauser ball possessed initial velocity equal to the American the latter, owing to the greater weight, would as the distance increased greatly preponderate in smashing and penetrating power.

The side box of the Krag will be abandoned. General Crozier, chief of ordnance, attributes all the erratic shooting of the present gun to this attachment. The piece is not evenly balanced, and General Crozier thinks that the muzzle is deflected to the left at the instant of firing by reason of the side box. In guns with right banded rifling the drift or deflection of the bullet should be to the right, but in the case of the Krag-Jorgensen a drift to the right is not noticeable until 1,000 yards have been traversed, by which time the effect of the muzzle deflection has been overcome.

In the new gun the feed will be from a magazine, centrally located, and the five cartridges will be charged in one motion. Not only will the piece be perfectly balanced, but the loading will be much more rapid than is now the case.

Cartridges with cannelured heads will be used. Instead of a rim at the base of the cartridge case a narrow trough or gutter is cut around the entire circumference. The prongs of the extractors sink into the trough and secure a firm grip for the pulling out of the shell. The doing away with the base rim permits of a closer packing of cartridges, since with the cannelured head the shells lie snugly together along their entire length.

Lead and antimony have constituted the principal mixture for bullets of present day rifles. As velocities increased nickel jackets were placed over the bullets, since it was found that the soft lead would fly to pieces under the terrific number of revolutions imparted. Nickel has served satisfactorily up to 2,000 foot seconds velocity, but at higher velocities decided tendencies to strip off are manifested. This fact has led to the adoption of a still tougher and more cohesive jacket made of cupro nickel. At the same time cupro nickel is sufficiently soft to permit of taking the rifling and thereby imparting the necessary rotary motion to the projectile.

A muzzle velocity of 2,500 foot seconds would be accorded the new American rifle, it is said, but for the fact that the corresponding pressures in the gun are deemed somewhat high. To secure 250 feet a second at the muzzle the chamber pressures approximate 49,000 pounds to the square inch. It was deemed wise not to let the pressure run above 45,000 pounds, and on this pressure it was found possible to secure 2,300 foot seconds. The increase over the velocities of the present gun is 300 feet a second.

From 900 feet a second of the civil war period to the 2,300 foot seconds of today is the advance of forty years. Now that telescopic attachments have been devised for army rifles the new American weapon becomes a dangerous piece for direct fire at 3,000 yards. For high angle firing its range should not be less than 4,500 yards.

In Honor of Prince Henry.

Postal cards bearing the portraits of Prince Henry and his wife, Princess Irene, have been introduced at Providence, R. I., and promise to be widely used throughout the prince's visit.

An Occidental Oriental Duet.

Great Britain and Japan, says the Baltimore American, are now in a position to sing that famous ballad beginning "We don't want to fight, but, by jingo, if we do."

Cod Liver Oil Without Grease

Hagee's Cordial of Cod Liver Oil, (with Hypophosphites of Lime and Soda) contains no grease—an unusual idea, but a scientific fact. It cures Coughs, Colds, Grippe, Weak Lungs, Bronchitis, Consumption, Catarrhal conditions, Nervousness, Sleeplessness, Indigestion, Malassimilation, Rheumatism, Skin Diseases, Pimples, Blotches, weakened conditions following fevers, Impurities of the Blood—makes more and better flesh—because it is a **direct remedy.**

There is no grease in it to disorder the stomach—appetizing taste, pleasant odor—every drop is immediately applied to rebuilding flesh, nerves, blood, muscle. Improvement begins with the first doses; recovery is very rapid. Sold by all druggists.

Prepared by KATHARMON CHEMICAL CO. St. Louis, Mo.

Monarch Polish

There is No Other That will make your furniture look so bright, pianos so new, mantels and tiling so clean as Monarch.

Easy to apply, economical, and will not injure the finest surfaces.

Nothing Better for Hardwood Floors and Hardwood Finish.

If your dealer will not supply you, sent by express, prepaid for 25 cents. BATES BROS. & CO., Cleveland, O.

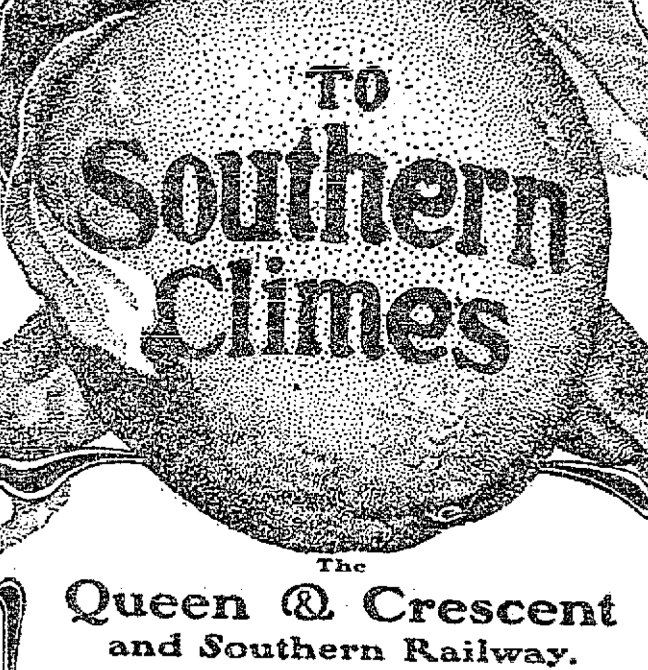

The Queen & Crescent and Southern Railway.

On January 6, 1902, the Chicago & Florida Special will go into service for the season. Magnificent Train, Dining Cars, Composite and Observation Cars, Through Compartment and Open Standard Sleepers from Chicago, Cleveland, Detroit, Toledo, Pittsburg, Louisville and Cincinnati to St. Augustine without change. Three Trains Daily Cincinnati to Florida. Through Sleepers St. Louis to Charleston. Double Daily Service Cincinnati to New Orleans: 24 hour schedules. Winter Tourist Tickets at low rates now on sale. Write for free printed matter.

H. J. VAN DERMARK, N. E. P. A., 37 WOODWARD AVE., DETROIT, MICH.
W. J. MURPHY, GEN'L MANAGER. W. C. RINEARSON, GEN'L PASS'GR AGENT, CINCINNATI.

FOREST FRINGED RAILWAY.

Illinois Central Will Plant Catalpa Trees For Nine Hundred Miles.

Within five or six years there will probably be several rows of catalpa trees stretching from Chicago to New Orleans, a distance of about 900 miles, says a dispatch from Chicago to the Boston Herald. They are to be planted by the Illinois Central railroad to provide the company with lumber for cross ties. Over 200,000 of the trees will be planted.

At first it was thought to set aside one or two tracks on which to plant the trees, but it has now been decided to string the forest over the entire system, placing hundreds of trees on every spot where there is any considerable room. From Chicago to New Orleans the trees will be planted in profusion. They will not be set out after any pattern or design, but the seeds will be dropped into the ground around stations, along the right of way in the country, around warehouses and every place where they may grow and at the same time add to the surroundings with their shade. The contract for planting this immense longitudinal forest has been let. Agents are now in the field to find places where the larger numbers of trees are to be planted.

During the last two or three years much difficulty has been experienced by railroad officers in obtaining the proper timber for ties, and the great amount used for this purpose has drawn heavily on the lumber markets of the country for the right kinds of wood.

For Shattered Nerves.

A remedy that will soothe, build up the wasted tissues and enrich the blood is indispensable. Lichty's Celery Nerve Componud has been wonderfully successful in cases of nervousness, as thousands of grateful people will testify. Sold by Wm. M. Melville, old post office corner.

AMAZON TOMB FOUND.

Western Norway Yields a Skeleton With Full Set of Armor.

The discovery at Solor, in western Norway, of the tomb of an amazon is exciting great interest in scientific circles, says a dispatch from Christiania to the Chicago Record-Herald. The discovery was made by Professor Goldberg.

The tomb contains the remains of a woman between twenty and thirty years of age, apparently buried with her horse and complete armor, the latter being in fine condition, and the complete skeleton of a horse also occupying the tomb.

It is said this is the first discovery of the kind, although the old sages frequently speak of women warriors. The tomb probably dates from the viking age, and the woman must have been a prominent warrior, as only persons of celebrity were buried with their horses and arms. The excavating party is making further explorations.

PILES OF PEOPLE

testify to the merit of Banner Salve in curing piles. It immediately relieves and quickly cures. No other salve so healing. For sale by H. F. Vortkamp.

A shadow crossed the young man's face. "Can it be that we will make a mistake in marrying?" he queried, anxiously. "How you frighten me," exclaimed the maid; "let's have another wedding rehearsal right away."

TO CURE A COUGH

stop coughing, as it irritates the lungs and gives them no chance to heal. Foley's Honey and Tar cures without causing a strain in throwing off the phlegm like common cough expectorants. For sale by H. F. Vortkamp.

NewspaperARCHIVE®

ONE

"Barr" That was Overlooked

By the Crooks

Who Tried to Saw Their Way to Liberty.

Sheriff Gets Next to a Plot and Prevents an Attompt to Escape.

Knives Converted Into Rude Saws and Progress Had Been Made on the Northwest Window of the Jail.

But for the keen ears of a night watchman around the jail there might have in time been an exodus of prisoners, and some choice birds now under sentence would have taken their liberty along with a dozen more who are awaiting trial It is not the first time that the prisoners in the jail have tested rude saws and patience in cutting off the stout iron bars, and again it has resulted in wasted energy.

As soon as the word reached the sheriff an inspection was made and at the north west window it was discovered that several bars had been sawed off and work commenced on the inside cross bar The next thing to be tackled was the inside screen and then the outside bars, the last obstruction between the men and liberty. It would have required several more nights to do the work but it is evident that the prisoners engaged in the plans were using every precaution, and to keep their object hidden from any of their companions who were likely to "peach"

After the discovery was made a search of the prisoners and cells brought to light two rude saws made out of knives and a small iron bar, which in some unexplainable manner had been passed into the jail Taree of the prime movers have been discovered, but the authorities are still at work and expect to unravel the plot in such a way as to lay hands on the person or persons who co-operated with the prisoners from the outside.

LIMA ACTOR

Returns Home and is Given Warm Reception.

Master Bert Rickman, a Lima boy, who left here in August to join the "Graham Earle Co.," has returned home. He joined Earle on August 12, and afterwards joined "Our Goblins" and has been touring the southern states. He has a successful season and his friends welcome him home. The stage hands, of the opera house, gave him a banquet last evening, and presented him with a gold stick pin with their compliments. This summer he will appear in vaudiville, and next season he will go with the "Maxwells Dramatic Co." He will leave for his summer engagement in May

SPENCERVILLE

Degree Team Will Initiate Candidates in Lima.

Lima Tent of the Knights of the Maccabees Preparing for a Grand Review.

Lima Tent No. 142 Knights of the Maccabees, held an unusually interesting review last night. Ten applications were received and acted upon. It was agreed to invite the degree team of Spencerville tent to come and confer the degree work upon the class which will be ready on the evening of March 11th. The members of 142 are especially requested to be present next Tuesday evening, as there are some plans of importance to complete and consider. Every member should be posted in reference to matters of personal interest that have recently been adopted by the tent. Sir Knight Commander J A. Desenberg was reported as being quite seriously ill

Special sale of muslin underwear at Carroll & Cooney's this week.

Beautiful Homes

Are the greatest attraction to man. The beauty of the home consists in its furnishings. There are at least three essentials that go to make the furnishings to contribute to the comfort and taste of the family—durability, utility, beauty. We aim to combine all these in our selection of Carpets and Draperies. Our goods are the product of the best material and intelligent skill. Our prices are the lowest for best goods. We invite your inspection.

CARROLL & COONEY.

'MID

The Most Fragrant Flowers

Of California

Cupid's Holy Victory is Consummated.

'Neath Pretty Orange Blossoms at High Noon Today,

Miss Edith Leonard, of Beaver, Pa., Became the Charming Bride of Mr. Don A. Baxter, at Los Angeles.

At high noon today, in the Episcopal church in Los Angeles, California, occurred a quiet but happy marital event in which a former Lima lady and a prominent Lima young man, were the bride and groom. The latter was Mr. Don A. Baxter, second son of Dr. and Mrs. S. A. Baxter, of Baxter place, west Market street, and the bride of his choice was Miss Edith Leonard the charming and accomplished daughter of Mr and Mrs. James R. Leonard, formerly of this city, and more recently of Beaver, Pennsylvania. The Leonard family has been spending the winter in California, consequently the selection of Los Angeles as the place for the happy nuptial event of today.

On account of illness in the Baxter family the groom's immediate relatives were not in attendance at the wedding and the witnesses of the sacred ceremony were the members of the Leonard family and a few friends The bride and groom will return to this city and will reside in one of the Karnes apartment houses on south Pierce street, where they will receive the hearty and earnest congratulations and best wishes of their legion of friends. Mr. Baxter is a prominent oil operator and is one of Lima's leading young men, whose future is indeed a promising one with the charming life companion he has won as his bride Mrs. Baxter, since removing with her parents from this city during the days of her early girlhood, has been a frequent visitor at the home of the F C. McCoy and John Finley families and she will be welcomed back to Lima by her many friends in local society. The friends of both the bride and groom wish them a happy and prosperous journey through life.

SMALLPOX

Patients are All Progressing Very Nicely.

Quarantine Raised at Home of William West—Three Cases All That Now Exist.

The small pox situation is in an encouraging condition as could be reasonably hoped for by either the health department or the citizens at large. The West residence on south Main street, where the first case developed, was thoroughly fumigated and the quarantine has been raised from it The remaining three patients—Arthur Stroup, Gus Fritz and Hahn, are all improving steadily and may be released from quarantine within a few days in case no new cases develop in their respective quarters.

In another column of this issue will be found a very simple and easily procured formula that is recommended as a certain cure and preventative for small pox and several other contagious diseases.

FORMER

Lima Young Woman Dies at Home of Her Parents.

Mrs. Thomas Cogan, formerly Miss Maymie Finnity, of this city, passed away at the home of her parents in Buckland, Monday morning. The deceased was a victim of lung trouble and prior to their removal to Buckland, the Finnity family resided on east Market street. Thomas Carney and family and Miss Margaret Lyons, of north West street, were among the many relatives and friends of the family, who attended the funeral services, which were held at St. Patrick's church at Glynnwood this morning. Rev. Father Malloy, the pastor officiated. Interment was made in the parish cemetery at that place.

PROTECTED

Home Circle Holds an Open Meeting.

An Address Delivered by the Order's President.

Membership of the Organization is Increasing Steadily and Lima Has a Very Important Subordinate.

The open meeting held in the Douze hall on south Main street last night by the local subordinate lodge of the Protected Home Circle was largely attended by the members of the organization and their friends and the event proved an interesting and instructive one to all who were present Dr. Hall, of Sharon, Penn., was present, being on a western tour, and he addressed the meeting on the purposes and workings of the order. He urged the officers and members to exercise their best efforts to continue to increase the membership of the local branch of the organization and gave some interesting facts concerning the progress that the order is making all over the country. Within the past three months 3,400 new members have been added to the roster and in one lodge alone that Dr. Hall visited a few days ago, eighty new members were taken in at one time.

The address by the supreme president was followed by short remarks from Supreme Deputy Thos. Pierce, who has but recently removed from Toledo to this city. Following the addresses of the two officers a literary program was rendered, participated in by some of the leading talent of the city. After this the gentlemen of the order became the guests of the ladies, and a sumptuous banquet enjoyed

VENERABLE

Jacob Driver Passes to Rest

After an Illness of Two Months' Duration.

Funeral Will be Held from the Sugar Creek Church Tomorrow—Was an Aged Resident of Bath Township.

Jacob Driver, one of Allen county's venerable pioneer residents, died at his late home in Bath township yesterday afternoon at 2 30 o'clock, death resulting from a cancer of the stomach, after an illness of two months duration The deceased was born in Rockingham county, Virginia, and lived to the age of 85 years. He was one of the most prominent of Allen county's farmers and is survived by his wife and three sons and five daughters. He was for many years a minister of the German Baptist church and was respected and esteemed by all who knew him

The funeral cortege will leave the late residence of the deceased at 10 o'clock (sun time) tomorrow morning and the services will be held at the Sugar Creek church. Rev. Bridenbach will conduct the services and the remains will be consigned to a final resting place in the Sugar Creek cemetery.

APPOINTED

Committees on Gas Ordinance and Water.

President Davis Announces Names of Those Who are to Investigate the Situation.

As provided for at the meeting of council Monday evening, President Davis has added extra members to the water and gas committees and also named the two citizens committees of five members each

To the committee on gas ordinance C L Hoyt, J W Linderman and Thos Baumgardner have been added from the council and J. E. Richie, R. C. Eastman, Chas. B. Adgate, Geo. H. Quail and C. J Brotherton from the citizens.

To the water committee, C. M. Overly, G M. McCullough and C. L. Hoyt were added and of the citizens, E. B. Mitchell, J. C. Linneman, T. K. Jacobs, M. E. Boysell and Thos. Duffield.

VALUABLE LOT SOLD.

Dr. J. B. Vail has bought from R. B. Garretson, the latter's beautiful lot on west Market street, adjoining the residence of Charles Collins.

DRY BLUEM GOODS

Beautiful

New Spring Dress Goods

DRY BLUEM GOODS

Our exhibition of new spring dress goods possesses unusual interest for thousands of Lima ladies who regularly look to us to supply them with their dress materials.

It is an exhibition of extraordinary beauty, for designers and manufacturers seem to have tacitly united in an endeavor to excel any of their previous efforts. We think they have succeeded, and we take especial pleasure in inviting our customers to inspect the collection of rich and beautiful new effects we have brought together here from the greatest makers of America and Europe.

The wide range and variety include all the weaves which will be most popular for street and evening wear, at the usual

"BLUEM STANDARD"

Of excellence, style, durability, tone and moderate price.

WOOL DRESS GOODS.

This grand collection has taken months of the most careful study research and the thousands of yards of all the new effects are now here for your inspection.

Mohair—black, 50c, 58c, 75c, 88c, $1.00 $1.25 and $1.50: colors, 50c, 75c, $1.00.

Cheviot—black 50c, 75c, $1.00, $1.25 and $1.50.

Ettamine—black, rose, gray, mode: 50c and 75c.

Melrose—black 75c, $1.00 and $1.25: colors, 25c, 75c and $1.00.

Albatross—50c, green, blue, rose, red, pink, cream, gray.

Tricot—all new spring and staple shades, 25c.

Crepe De Chine—black 75c and $1.25; blue, tan, green, gray 75c, $1.00, $1.25.

Viole—45-inch black $1.00 and $1.25.

Basket Cloth—black 58c, 88c, $1.00 and $1.50; colors, gray, brown, blue, mode.

Crash—50-inch black $1.00: 54-inch gray $1.25.

Broadcloth—black $1.00, $1.25 and $2.00; tan, blue, brown, green, garnet $1.00.

Aeoline—45-inch black $2.00.

Canadencis—black $1.00 and $1.25.

Cashmere De Nord—44-inch black $1.25.

GRENADINES.

These beautiful goods are one of fashion's latest fads, and along with Ettamine will be used extensively this season.

Wool Grenadines in black, a variety of beautiful patterns and raised stripes and figures; $1.50, $2.00 and $2.50. Sage green $1.50.

Silk Grenadines in black, a wide range of patterns and beautiful rich effects: 75c, $1.00 and $1.25.

Tosca black silk net $1.25.

Fancy black silk nets: in stripes, figures and ribbon patterns: $1.00, $1.25, $2.00, $2.25.

COTTON DRESS GOODS.

This beautiful exhibition of colored and white gauzy material is as refreshing as a summer rose. Come feast your eyes on some of the new weaves and color combinations.

12 1-2c.

Lawns, excellent qualities, in plain and lappet woven fabrics and handsome designs.

Dimities, corded and checked colored combinations in stripe, figured and dot effects.

17 cents.

Mercerized Lawns, hard to tell from silk, with proper washing the lustre will be permanent; pink, cardinal, light blue, dark slate, lemon. Some have lappet woven figures, others embroidered.

22 cents.

Mercerized Chambrey, solid colors and striped; green, pink, blue. This is one of the newest and most beautiful effects

25 cents.

Chambrey and Lawns mercerized embroidered and lappet woven figures and stripes, some are superb lace effects and you know Paris says: "This is to be a lace year."

48c and 50c.

Chambrey, mercerized white lace stripe, small polka-dots and neat figures and lappet woven stripes.

Lawns, mercerized with lace stripe and very shear plain colors.

Foulards, mercerized in a wide range of beautiful colorings.

Lawns, with a variety of Honiton lace stripes of white on colored grounds, with white corded stripes and checks.

LINENS.

The interest in linens is still growing every day and the sale will be kept at just as high a point of interest all this week as it was when started. Many grades under the regular price and manufacturers talking advance.

DRY BLUEM GOODS

Dress Goods. Suit House.

55-57 Public Square.

DRY BLUEM GOODS

DESERTER

Of His Family Caught Here by Sidney Chief.

Chief of Police O'Leary was at Lima Sunday says the Sidney News, and placed under arrest Peter Smith, known as "Shiner" Smith, on a charge of refusing and neglecting to support his children. He was brought to Sidney and locked up This morning when taken before the Mayor he plead ed guilty to the charge against him, and was bound over to court in the sum of $200. He was unable to give bond and was sent to jail. Smith's two children were taken to the Children's home last week. He claimed that he went to Lima a few days ago in search of employment.

Arrived---The New Spring Guyer Hats at Michael's.

REMOVED

To Celina Where They Will be Held for Trial.

Harry Eller and Frank Johnson the young men who gave this city as their home, and who were arrested at Van Wert for stealing chickens from farmers, near Mercer, have been taken to Celina for trial.

NEWSPAPERARCHIVE® NEWSPAPERARCHIVE®